

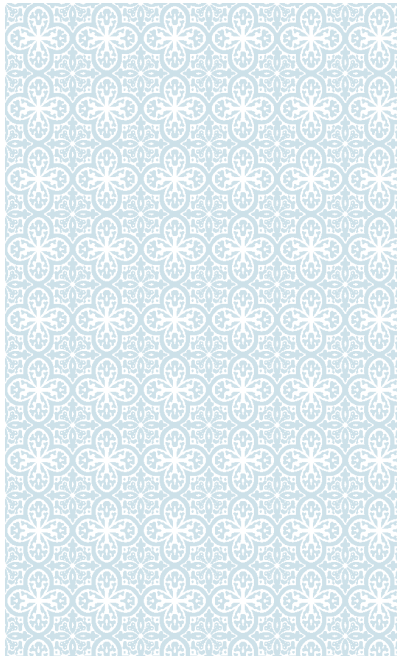

SEMINARY OF THE
SOUTHWEST

AN EPISCOPAL SEMINARY



FALL 2022/SPRING 2023
ACADEMIC CATALOG

“I give you

a new commandment, that you love one another. Just as I have loved you, you should also love one another. By this everyone will know that you are my disciples, if you have love for one another.”

JOHN 13:34-35

Seminary of the Southwest

Phone: 512-472-4133

Fax: 512-472-3098

Email: seminary@ssw.edu

Web: www.ssw.edu

Street: 501 E. 32nd Street

Austin, TX 78705



SEMINARY OF THE SOUTHWEST FALL 2022/SPRING 2023 ACADEMIC CATALOG

TABLE OF CONTENTS

Welcome

Welcome	1
About Seminary of the Southwest	1
Our Mission, Vision, and Core Values	2
Accreditation	3
Institutional Effectiveness	4
Admission	4
Master of Divinity Non-Postulant Policy	4
Application Procedures	5
Application Deadlines	7
Admissions Criteria	8
Admissions Categories	8
Tuition and Fees	8
Financial Aid	10
Scholarship Endowment Funds	12
Academic Policies	13
The Booher Library	17

Curriculum

Degrees Offered	21
Master of Divinity	21
Chaplaincy Concentrations	22
Latinx Studies	24
Master of Arts in Religion	24
Diploma in Anglican Studies	25
The Loise Henderson Wessendorff Center for Christian Ministry and Vocation	26
Master of Arts in Clinical Mental Health Counseling (MCMHC)	27
Latinx Counseling Concentration (LHCC)	28
Master of Arts in Spiritual Formation (MSF)	30

Course Listings

Course Descriptions	33
Biblical Studies	33
Formation Studies	34
Latinx Studies	34
Historical Studies	37
Anglican Studies	37
Liturgical Studies	38
Music Studies	39
Pastoral Studies	39
Theological Field Education	39
Theological Studies	40
Theological Ethics Studies	42
Writing and Research Studies	42
Independent Study	43
Student Led Colloquy	43
Common Curriculum: MHC, MSF	43
Master of Arts in Clinical Mental Health Counseling	44
Master of Arts in Spiritual Formation	50
Educational and Ecumenical Resources	53

Information

Seminary of the Southwest Faculty	57
Seminary Directory	65
Official Calendar 2022-2023	68
Official Calendar 2023-2024	69



Welcome



Welcome

In the grace and peace of Christ I warmly welcome you to Seminary of the Southwest.

You may be considering Southwest as a place to spend three years in preparation for ordained ministry in the Episcopal church, or you may wish to study counseling or pastoral care or spiritual formation. Perhaps you would like to teach on the faculty here or take a position on the staff.

I invite you to explore this place—a lively, growing, richly textured community of learning and prayer. Here at Seminary of the Southwest we seek to form mature, wise, and creative Christian leaders to participate in God’s reconciling mission in the world. We do this through sustained attention to the Christian tradition in the company of and under the guidance of faculty who are not only intelligent, but also wise. We share this enterprise with students who become colleagues and leaders with us in ministry.

We undertake our education in the ancient traditions of the faith in the center of an alive, expanding, complex, and fascinating American city. Austin, Texas is culturally, linguistically, musically, ecologically diverse—a place full of opportunities to observe and participate in the gospel speaking to culture, and culture challenging the church, both with risk and with hope. Christ Chapel is built with a window of clear glass facing out to the University and the Capitol to the south of our campus. Seminary of the Southwest is a place set apart, but not enclosed.

Please come to discover this community of friends in Christ. And if you do join us, know that you will make a difference here. You will add to our colorful conversation and bring unique gifts to our projects and our celebrations. Having you be part of us will make us better, more faithful, and will contribute to transforming us.

May God look generously upon your exploration and bless you in your discovery.

I look forward to meeting you and greeting you in person.

Yours faithfully,

The Very Rev. Cynthia Briggs Kittredge, Th.D.

DEAN AND PRESIDENT

About Seminary of the Southwest

Seminary of the Southwest is one of the ten accredited seminaries of the Episcopal Church. Our purpose is to foster Christian ministers who are faithful, imaginative, and skilled.

Bishop John E. Hines, Founder of Seminary of the Southwest

“We sought to have a first class seminary which would not be just a local seminary—we wanted to avoid that—but which would eventually be a seminary of the whole church. It would utilize the wide open still frontier-like resources of the Southwest in terms of ideas and hopes and expectations and also fiscal realizations, and produce a seminary which could in reality not mind so much whether its graduates are ordained into the ordained ministry—although that would probably be its primary thrust—but would care whether or not their theological education was centered around some kind of dialogue between the Christian faith and culture.”

From an interview with Hugh Downs, 1981

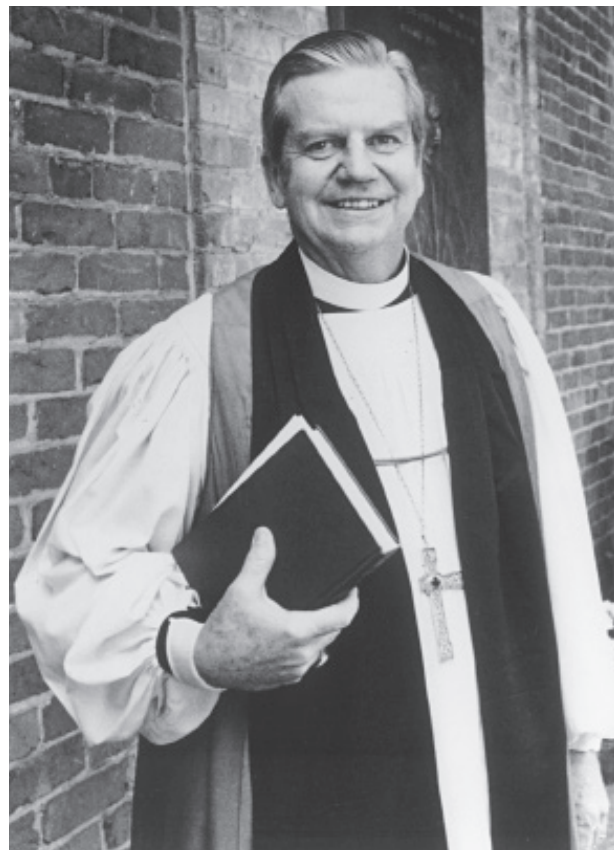

'A seminary for the whole church...'

John Hines' vision for the church in the Southwest included the creation of a seminary for the whole church, a new kind of theological school that would "interpret Christian theology in terms of the modern world." He imagined that it would function "as a place of theological training in which God's engagement with the world in

Christ Jesus would be boldly interpreted for potential priests in a fantastically changing era." From the post war years when student enrollment in seminaries boomed, through the struggles of the church over racism and Civil Rights, through to the turmoil of our own time, the changing era has changed more than once, and the fortunes of the church have shifted as well. But the confident and hopeful spirit that was present at its founding still animates the community of teaching and learning at Seminary of the Southwest. Faith in the gospel of Jesus Christ and the conviction of its power to address, learn from, critique, and transform culture shape what and how we teach here.

In 2022, Seminary of the Southwest embodies Hines' vision. The seminary provides training and formation for ordained leadership, prepares counselors, chaplains, and spiritual leaders in the Henderson Wessendorff Center, and offers resources used for local training for bi-vocational priests and deacons across the country through the Iona Collaborative. Responding to the need for new kinds of pastoral leadership in parishes, hospitals, counseling centers, and communities, Seminary of the Southwest is a dynamic and fascinating environment to be formed for ministry.

Our Mission, Vision, and Core Values

MISSION

Rooted in the reconciling ministry of Christ, the mission of Seminary of the Southwest is to form people for vocations of ministry, service, and healing.

VISION

The insight and creativity with which Seminary of the Southwest engages the Christian tradition with the reality of the contemporary world makes it a leader among institutions of higher learning, both within and beyond The Episcopal Church. Sustained by innovative teaching and research, Southwest forms servant leaders who minister in a diverse culture with confidence and humility. The seminary has the financial and spiritual capacity to discern and develop new programs to advance God's mission of healing and reconciliation.

CORE VALUES

- Hospitality: creating a common life that welcomes difference and ensures that all voices are heard.
- Conversation: listening to and critically engaging a variety of cultural and religious voices in order to commend the Christian tradition and discover fresh wisdom.
- Mutuality: nurturing a collaborative environment that promotes mutual inquiry and accountability.
- Respect: cultivating the virtues of patience, justice, and charity, so as to affirm the dignity of every member of the community.
- Rootedness: embodying the richness of the Episcopal and Anglican traditions in particular contexts, especially that of the American Southwest and its Hispanic cultures.
- Celebration: glorifying and enjoying God in worship, prayer, study, service, and fellowship, so as to create a community of gratitude and gift.

Conversation Covenant

Since 2005, the Conversation Covenant, developed by students, faculty, and administration, has guided the community as we have conversed about difficult issues from many perspectives. We have sought conversation that would generate insight and build up the community.

A seminary community is a school of inquiry and interpretation: inquiry into the mystery of God in Jesus Christ and interpretation, in both action and reflection, of God's creative and redemptive love. Frank, confident, and trustful conversation is an essential part of our common learning. Often, though, we are led into difficult, even disturbing, conversations as we bring the length and breadth of our assumptions, hopes, opinions, and certainties, into the formative power of Christian faith. Avoiding the issues around which passion and disagreement reside might well be an easier path, but commitment to remaining in conversation with one another despite our differences is part of our calling as disciples of Jesus Christ.

In order to mark both our commitment to conversation and our recognition of the challenges, we affirm:

- that we are made in the image of God and must, therefore, treat one another with respect and dignity;
- that we are free to explore different ideas and beliefs as well as to grow and change in our theological convictions and practices of faith;
- that we share a common sinfulness and, therefore, will understand only partially and be mistaken frequently;
- that we do not have to agree in order to love one another;
- that our conversations, even our most passionate disagreements, take place in the Spirit whom we seek not to grieve, and we strive:
- to approach conversation with a willingness to listen and learn, acknowledging the value of opposing views;
- to treat one another as honest inquirers, attempting to discern God's truth in a complex world;
- to engage ideas without attacking or dismissing those that hold them;
- to acknowledge the limited perspective of our own experience and opinions, and be open to the possibility of changing our views;
- to challenge one another while seeking not to give offense;
- to consider challenges from others while striving not to take offense too readily;
- to consider the possibility that we might be mistaken, secure in the knowledge of the love and forgiveness we have all received in Christ;
- to serve reconciliation by sharing when we have been offended;
- to acknowledge stereotypes, to ask for clarification in order to avoid misunderstandings, and to make room for complexity.

The Academic Catalog

This catalog provides information which is subject to change. It does not constitute any form of contractual agreement with current or prospective students. The authoritative current version of this catalog, including all changes and updates, can be found on the seminary website at www.ssw.edu.

Accreditation

Seminary of the Southwest is accredited by the Southern Association of Colleges and Schools Commission on Colleges (SACSCOC) to award master's degrees and post-baccalaureate diplomas. Questions about the accreditation of Seminary of the Southwest may be directed in writing to the Southern Association of Colleges and Schools Commission on Colleges at 1866 Southern Lane, Decatur, GA 30033-4097, by calling (404) 679-4500, or by using information available on SACSCOC's website (www.sacscoc.org).

Seminary of the Southwest is accredited by the Commission on Accrediting of the Association of Theological Schools in the United States and Canada to award master's degrees. Contact the Association of Theological Schools at 10 Summit Park Drive, Pittsburgh, Pennsylvania 15275-1103, or call 412-7886505 for questions about the accreditation of Seminary of the Southwest.

Seminary of the Southwest's Master of Arts in Clinical Mental Health Counseling degree program is accredited by the Council for Accreditation of Counseling and Related Educational Programs (CACREP), a specialized accrediting body recognized by the Council for Higher Education Accreditation (CHEA). Contact the Council for Accreditation of Counseling and Related Educational Program at 1001 North Fairfax Street, Suite 510, Alexandria, VA 22314 or by phone at (703) 535-5990 for questions about the accreditation of this degree offered by the Seminary of the Southwest.

The seminary belongs to the Council of Southwestern Theological Schools and the American Theological Library Association.

Institutional Effectiveness

2022-2023 Academic Year

Graduation Rates 94% (MDIV, DAS) (Benchmark 80%)

Graduation Rates 60% (MAR, MACMHC, MSF)
(Benchmark 50%)

Ordination Rates: 100%* (MDIV) (Benchmark 100%)

Retention Rates: 86% (MDIV, MAR, MACMHC, MAR, MSF) (Benchmark 75%)

Passing rate for National Counseling Exam -2020: 100%
(Benchmark 90%)

*Based on incoming class of 2020

The Assessment and Evaluation (A & E) committee oversees assessment and evaluation across the entire campus. The Assessment and Evaluation Committee meets in September, November, February, April, and May.

The institution effectiveness of the seminary is assured by the Faculty and Administrative Council which sets benchmarks for:

- Graduation Rates* (MDIV, DAS 80%) (MAR, MACMHC, MSF 50%)
- Retention Rates* (All degrees 75%)
- Ordination Rates* (MDIV, DAS 100%)
- Job Placement Rates* (MDIV, DAS, MACMHC 80%) (MAR, MSF 50%)
- National Counseling Exam Results*(MACMHC 100%)
- Course Completion Rates (All degrees 90%)
- Withdraw Rates (All degrees 90%)
- Faculty Load Percentages (50% full time faculty)
- Threshold of Acceptability (MDIV 90%)
- MDIV – time to degree completion comparing Southwest to peer Episcopal seminaries

- MACMHC – national scores (less the standard deviation) of the Counselor Education Comprehensive Exam)
- MSF and MAR – 80% of students who enroll in the program will complete their degree within six years of matriculation.

*This information is published in our catalog and on our website.

The A & E committee reviews the above institution effectiveness during the academic year, then sends it to the Faculty and Administrative Council for approval.

The assessments that A & E oversee include degree assessments, administrative department assessments, and student services assessments.

For further information and statistics, please go to our website at <https://ssw.edu/about-southwest/institutional-effectiveness/>

Admission Policy

Seminary of the Southwest is a theological school of the Episcopal Church, and as such adheres to its creedal doctrine, spiritual discipline, and communal worship. Its primary purpose is to form people for service within the church and the larger society. The seminary gladly welcomes people of all faith traditions. For those seeking ordination, every effort is made to shape individual degree programs to meet the requirements of other denominations.

Seminary of the Southwest admits students without regard to race, sex, color, nationality, ethnic origin, sexual orientation, gender identity, or gender expression to all the rights, privileges, programs, and activities generally accorded or made available to students at the school. The Seminary does not discriminate on the basis of these factors in the administration of its admission policies, federal student aid programs, educational policies, housing policies, student activities, student employment, and other school administered programs.

Southwest offers the following graduate degrees and programs:

- Master of Divinity (including the option of a Latino/Hispanic Studies concentration or a Chaplaincy concentration in military, healthcare, or school chaplaincy)

- Master of Arts in Religion
- Master of Arts in Clinical Mental Health Counseling (including the option of a Latino/Hispanic Counseling Concentration)
- Master of Arts in Spiritual Formation
- Diploma in Anglican Studies

An undergraduate degree is generally required for admission to a degree program, although exceptions may be granted in extraordinary cases. Accreditation standards allow the admission of a few students who lack such degrees but are capable of meeting the same standards of performance.

Students enrolled in a degree program are considered regular students. Non-degree seeking students are classified as “special” and “auditors.” Special students are those who are registered for academic credit but are not enrolled in any degree program. Auditors are those who, with the permission of the appropriate instructors, are allowed to attend classes, but whose work is neither graded nor credited. Admission application forms are available from the seminary’s website at www.ssw.edu/admissions/application.

Admissions interviews take place throughout the year; offers of admission, awards of financial aid, and seminary housing assignments are made on a rolling basis. Applicants for admission are encouraged to consider the advantages of having these important decisions made early.

Master of Divinity Policy for Admission of Episcopal Non-Postulants

Students who wish to enter the Master of Divinity program who are members of the Episcopal Church but not postulants may be admitted to the Master of Divinity program in the following way:

- Before acceptance, the Dean will contact the applicant’s bishop to inform him/her that Southwest is considering the admission.
- The Dean will request a letter from the bishop acknowledging the above conversation together with any comments on the proposed admission.
- The student’s transcript will include under “other information,” the words “This student pursued the MDiv program for purposes other than ordination in the Episcopal church.”

- Seminary of the Southwest will not support students in finding a sponsoring diocese, and any discernment process into which the student enters must be undertaken at the student’s own initiative and responsibility.
- Seminary of the Southwest will not sponsor non-postulants for taking the General Ordination Exam. All candidates need diocesan sponsorship for this examination.

Students will receive an admission letter and policy statement communicating the information stated above.

Master of Divinity Policy for Admission of Students from Traditions other than the Episcopal Church

Southwest welcomes students from all denominations into its Master of Divinity program. We ask those coming from non-Episcopal traditions to provide a letter of reference from an authority in their sponsoring religious community. The Admissions department will provide a template for this letter during the application process.

The seminary will support its students and graduates in seeking endorsement or ordination. However, Southwest cannot guarantee ordination or endorsement by any denomination or religious community. Applicants outside the Episcopal Church are encouraged to seek guidance from leaders in their own traditions and to research requirements for endorsement or ordination before beginning the Master of Divinity degree.

Screening of Prospective Students

All applicants are advised that under Texas law, a criminal history (including guilty pleas, pleas of no contest, acceptance of deferred adjudication and charges, whether pending or not, and regardless of whether an offense is classified as a felony or misdemeanor) involving violence, child abuse or neglect, or sex or drug related offenses as well as any criminal history involving offenses classified as felonies will preclude an individual from serving as a volunteer or an employee in many non-profit agencies as well as in church programs providing direct contact with children, elderly persons, people receiving mental health services, and persons in chemical dependency programs. Many applicants, particularly those in a discernment process in the Episcopal Church, may have already had this type of screening, and if so this may satisfy the seminary's requirement.

Transfer Students

The seminary welcomes applications from students interested in transferring from an accredited graduate institution. Review of completed coursework is done in a timely manner with consideration given to both academic and personal needs.

International Students

The seminary welcomes applications from prospective students residing in dioceses and provinces of the Anglican Communion outside the United States. The admission of these applicants depends upon the following:

- Satisfactory evidence of academic readiness
- English language proficiency
- Endorsement of provincial and diocesan authorities
- Availability of funds from non-seminary sources to cover all expenses above and beyond those for tuition, housing, and books. Seminary scholarship funds may be awarded to pay tuition, fees, and books for eligible students who demonstrate financial need, subject to the availability of institutional financial aid.
- Availability of seminary housing

Application Procedures

GRADUATE PROGRAMS

Applicants to Seminary of the Southwest's graduate programs must hold an undergraduate degree from a regionally accredited college or university or its equivalent, unless specifically exempted from this requirement upon petition to the seminary. To be considered for admission, U.S. citizens should complete the following procedures.

MDIV, MAR, MACMHC, MSF:

- Complete the online application and submit it through our website, with the application fee, reference forms, autobiography, and screening questionnaire.
- Submit official transcripts of all previous college work. Official transcripts must be received in a sealed envelope from the issuing institution.

The transcript should be mailed to:

Seminary of the Southwest
Attn: Admissions

501 East 32nd Street
Austin, TX 78705

TRANSFER STUDENTS:

- Complete the online application and submit it, with the application fee, reference forms, autobiography, and screening questionnaire.
- Complete the online or paper form, "Request to Transfer Credit," and submit official transcripts and syllabi for all courses for which transfer credit is requested to:
Seminary of the Southwest
Attn: Admissions
501 East 32nd Street
Austin, TX 78705

INTERNATIONAL STUDENTS

International students must complete the following procedures to be considered:

- Complete the online application and submit it, with the application fee, letters of recommendation, autobiography, and screening questionnaire.
- Submit official transcripts of all previous college work. Request a course-by-course evaluation of all academic credentials from non-U.S. colleges and universities from an official foreign credential evaluation service, such as World Education Services, Foreign Credentials Service of America or Academic Credentials Evaluation Institute. Copies of official or attested records of all prior university work, together with certified English translations should be sent to
Seminary of the Southwest
Attn: Admissions
501 East 32nd Street
Austin, TX 78705
- Submit scores from the Test of English as a Foreign Language (TOEFL). The minimum acceptable score varies according to the testing format:

PBT (Paper Based Test): 550 or greater

CBT (Computer Based Test): 213 or greater

iBT (Internet Based Test): 79 or greater

Students who have achieved the minimum TOEFL score but whose English language abilities are still determined to be insufficient may be required to take advantage of

classes offered at local institutions for assistance in English language instruction.

DIPLOMA IN ANGLICAN STUDIES

Applicants to Seminary of the Southwest's diploma programs must hold an undergraduate degree from a regionally accredited college or university or its equivalent. To be considered for admission, U.S. citizens should complete the following procedures.

DAS:

- Complete the online application and submit it, with the application fee, autobiography, reference form, and screening questionnaire.
- Submit official transcripts of all previous college work.

Official transcripts must be received in a sealed envelope from the issuing institution or be emailed directly from the institution to registrar@ssw.edu. The transcript should be mailed to:

Seminary of the Southwest
 Attn: Admissions
 501 East 32nd Street
 Austin, TX 78705

SPECIAL STUDENTS

Special students are those who are registered for academic credit but are not enrolled in any degree program.

- Complete the online application and submit it, with the application fee, reference form, letter explaining what study is intended and why, and screening questionnaire to:

Seminary of the Southwest
 Attn: Admissions
 501 East 32nd Street
 Austin, TX 78705

- Submit official transcripts of all previous college work. Official transcripts must be received in a sealed envelope from the issuing institution.

The transcript should be mailed to

Seminary of the Southwest
 Attn: Admissions
 501 East 32nd Street
 Austin, TX 78705

Application Deadlines

DEADLINES FOR ADMISSION APPLICATION**

Program	Fall Admission
Master of Divinity	June 15
Master of Arts in Religion	June 15
Master of Arts in Clinical Mental Health Counseling	May 15
Master of Arts in Spiritual Formation	June 15
Diploma in Anglican Studies	June 15

*Please contact the Office of Admissions for further information regarding deadlines

Admissions Criteria

GRADUATE PROGRAMS

If you received your Bachelor's degree in the last 10 years:

- Bachelor's degree or its equivalent from a regionally accredited institution
- Minimum cumulative GPA on all undergraduate work should be at least a 2.50 (on a 4.0 scale)

Acceptance

Review of an applicant's file will begin as soon as the applicant has submitted all items required for admission. Once the Office of Admissions has reviewed the file, the student will receive a letter from the seminary stating one of the following admission determinations:

Regular Acceptance
Provisional Acceptance
Acceptance Denied

Admissions Categories

REGULAR ACCEPTANCE

All admission requirements submitted. Minimum admissions criteria have been met.

PROVISIONAL ACCEPTANCE

In some circumstances, applicants whose undergraduate GPA is below 2.5 may be granted provisional admission. Provisional admission is granted only when all other indicators point to success in the desired program. Normally, provisional students who have maintained a 2.5 GPA in their first semester will be granted full acceptance.

ACCEPTANCE DENIED

Reasons for denial are not shared with the applicant or anyone outside of the Admissions Committee. When an applicant is denied admission, that person must wait at least one calendar year before reapplying for admission. This does not imply any promise for admission in the future.

Tuition and Fees

The following tuition and fees schedule apply only to academic year 2022-2023. Tuition and fees are subject to annual review and approval by the Board of Trustees.

MDIV, MAR, AND DAS

Tuition

\$16,930 per year for full-time programs
\$705 per credit hour for part-time

MACMHC, MSF, AND SPECIAL STUDENTS

Tuition

\$705 per credit hour

CPE (MDiv)

MDiv and MCPC students are responsible for all fees associated with CPE

ALL PROGRAMS

Auditor's Fee

\$250 for 15-week course [see note 1]

Meal Plans

Lunches are served Monday through Wednesday. All MDiv, MAR, and DAS taking 9 or more hours are charged a meal plan fee of \$474 per semester for the Fall and Spring semesters. There is also an optional Thursday evening meal available for students and their families.

Student Housing and Utilities

A limited number of single-family houses are available for rent to married students with children who qualify for financial aid. The houses range in size from 2 bedroom/1 bath to 3 bedroom/2 bath and rent generally ranges from \$759 to \$1,969 per month plus utilities. Two apartment buildings are available for married students without children and single students. These efficiency



units rent for \$498 per month, including Internet service. All student tenants are responsible for obtaining public utility services (electric, water, natural gas, telephone) in their name from local providers; the cost of natural gas is included in College Court apartment rent and need not be separately arranged with a utility provider. A security deposit is required for student housing. Pets are allowed, subject to a non-refundable pet fee.

Health Insurance Requirements

All new and continuing students are required to have health insurance. Under this requirement, students must either purchase a Church Pension Group health insurance plan or provide documentation of enrollment in a comparable United States-domiciled plan.

Courses at Austin Presbyterian Theological Seminary & Austin Graduate School of Theology

No charge for full-time students [see note 2]

Miscellaneous Fees

Student Services Fee: \$860/semester for full-time students; \$550/semester for part-time students

Application fee \$55

Late registration fee \$35

Late application fee \$55

Yearly Student Association Activity Fee

\$108 MDiv, MAR, DAS, SPEC

\$56 MACMHC, MSF

Notes:

1. All students enrolled for 12 or more hours and their spouses may audit courses without charge with permission of the instructor and the Academic Dean. (see page 17 for further information)
2. Registration for courses at Austin Presbyterian Theological Seminary and Austin Graduate School of Theology is without charge for all full-time MDiv, MAR, and DAS students and all MACMHC, MCPC, and MSF students enrolled for nine hours or more. Students are individually responsible for payment, fees, and travel for courses taken for credit at institutions other than these two.
3. Upon registration in a distance education course, all students will be notified by email about any projected additional student charges associated with verification of student identity by the Accounting Office.

Payment of tuition and fees is made prior to the start of the current semester. See the Student Payment of Tuition, Fees, and Auxiliary Services policy for details.

TUITION REFUND POLICY

A student who withdraws or takes leave of absence from the seminary or withdraws from individual courses receives a refund of a percentage of tuition they have paid, subject to the following terms:

Notice Requirements

1. Timely notice of the student's request to withdraw from the seminary or from individual courses must be made in writing and submitted to the Office of the Registrar.
2. Written notice is deemed made when delivered to the Office of the Registrar via hand-delivery, email, or U.S. Mail.

Tuition Refund Schedule

1. Prior to or on the fourteenth day following the first class session of the course: 100%.
2. During the fifteenth to eighteenth day following the first class session of the course: 85%.
3. During the nineteenth to twenty-third day following the first class session of the course: 65%.
4. After the twenty-fourth day following the first class session of the course: No refund

Withdrawal Due to Active Military Service

A student who withdraws or takes a leave of absence from the seminary, or withdraws from individual courses, as a result of being called to active military service upon written request may receive a 100% tuition refund, subject to the notice requirements of this policy.

Special Refund Provisions

1. Refunds are first applied to any current and outstanding debts owed to the seminary by the student or by the student's spouse.
2. Tuition paid by a sponsor, donor, or scholarship source will be refunded directly to the source, rather than directly to the student.
3. Tuition refunds will be issued no earlier than 21 days after written notice of withdrawal is received by the Registrar's office.

Tuition refunds will be issued no earlier than 21 days after written notice of withdrawal is received by the Registrar's Office.

Financial Aid

Financing a seminary education is a shared responsibility among the individual student (and spouse/partner, where applicable), Seminary of the Southwest and, for students pursuing ordained vocational ministry, the church. Financial assistance is available to students who demonstrate financial need; it is awarded on a year-to-year evaluative basis. The total amount of financial aid granted by the seminary may not exceed demonstrated financial need. Demonstrated need is defined as the difference between the total resources available to the student from all sources and the total cost of attending Seminary of the Southwest.



Detailed information about the following types of financial assistance can be found on the Financial Aid sections of the seminary's website and Intranet:

- **Institutional Aid:** Seminary of the Southwest provides institutional aid in the form of scholarship grants to students with demonstrated financial need. Endowments and gifts from supporters provide the resources for this support. Students enrolled in the Master of Divinity, Master of Arts in Religion, Masters of Arts in Clinical Mental Health Counseling, Master of Arts in Spiritual Formation, and the Diploma in Anglican Studies may, by demonstrating need, qualify for institutional aid subject to the availability of funds. Students must submit an Institutional Financial Aid application, which includes a proposed budget of income and expenses in order to be considered. Students must also complete the Free Application for Federal Student Aid (FAFSA) in order to be considered for institutional aid.
- **Support from faith communities:** Students in the MDiv or DAS program must also submit a statement of financial support from the sending parish and diocese (or equivalent structures) as part of their Institutional Financial Aid Application. The seminary is required to track and report on this aid, and statements of support enable students to budget accurately for the costs of seminary. Students in other degree programs are invited and encouraged to seek support from their faith communities and may use the seminary's forms to do so.
- **Outside Scholarships:** The Financial Aid Office strives to be a resource to seminarians by compiling and publishing a comprehensive list of outside scholarship opportunities. All students seeking financial aid must demonstrate that they have applied to at least two outside sources of support. The seminary will assist students in identifying such sources.
- **Loans:** Federal Student Aid loans are available to students in master's-level degree programs through the William D. Ford Direct Loan Program of the U.S. Department of Education.

APPLICATION PROCEDURES

The Financial Aid Office makes detailed information about financial assistance and the Institutional Financial Aid application accessible on the seminary's website. The same material in paper form will be provided to anyone upon request.

STUDENT LOANS

New and returning students must complete the Free Application for Federal Student Aid (FAFSA) in order to qualify for federal student aid. The FAFSA is available online. Once your file is complete, the Financial Aid Office will determine a student's eligibility to receive federal student aid.

INSTITUTIONAL AID

New and returning students must complete an Institutional Financial Aid Application and submit it together with a copy of their most recent income tax return and W-2 forms to the financial aid office. Students must also complete the FAFSA, even if they do not intend to participate in the federal student loan program. The executive vice president reviews financial aid applications and determines eligibility and awards. Students who qualify for institutional financial aid are notified by email of the amount and type of aid awarded. An award letter is issued and must be signed and returned to the financial aid office. Tuition grants and scholarship awards are credited to the student's account by the accounting department; proceeds are first applied to unpaid seminary charges including, but not limited to, tuition, rent, and fees. This aid is subject to proportional adjustment should a recipient drop a course or withdraw from seminary. Students receiving grants and scholarships that exceed in aggregate the cost of tuition and course-related expenses (books, fees, etc.) are advised that excess funds may be subject to federal income tax. See Internal Revenue Service Publication 970, *Tax Benefits for Education*, for information on the taxability of scholarships.

MDIV, MAR, AND DAS

Institutional financial aid is available to eligible full-time students (12 or more hours) in the above named programs in an amount up to 100% of the cost of tuition. For academic years 2021-2022, aid will not exceed

\$16,930 in an outright tuition scholarship grant plus \$1,580 in work-study pay per year. This represents a full-time, full tuition scholarship.

50% financial aid is available to eligible part-time students (11 hours or less) in the above named programs.

MACMHC AND MSF*

For incoming students in the 2022-2023 academic year in the above named programs, a grant of up to 40% is available to students who are eligible regardless of the number of hours taken. The tuition grant percentage will be set for each entering class based on the performance of the endowment and our total enrollment. Grant amounts will be maintained at the initial level of support throughout the student's enrollment at the seminary, provided the student continues to demonstrate the same level of financial need.

SPECIAL STUDENTS

Financial aid is unavailable for students classified as special students.

ON-CAMPUS EMPLOYMENT (WORK STUDY)

Students in the MDiv and DAS programs who are awarded institutional financial aid are required, as part of their aid award, to participate in the seminary's on-campus employment program. When a financial aid award includes an on-campus employment assignment, the student is required to complete the minimum requirements of that assignment in each semester for which financial aid is awarded. Failure to complete required hours may result in a reduction of seminary aid. On-campus employment is an integral part of the seminary's institutional financial aid for eligible students.

ADDITIONAL INFORMATION

The provision of financial aid is subject to available institutional funds.

Priority in the awarding of grants and in the assignment of housing is given to students who are postulants and who are enrolled in the MDiv program or another sequence preparing for ordination in the Episcopal Church.

A complete text of the seminary's financial aid policy and information about the seminary's efforts to reduce student debt can be found at <http://ssw.edu/admissions/financial-aid/>.

All scholarships are available to eligible students subject to the availability of institutional financial aid resources. Renewal of scholarships is always dependent on available funds and upon meeting need-based eligibility requirements.

Scholarship Endowment Funds

Tuition and fees and annual giving cover only part of the cost of seminary education. The seminary also depends upon income from endowments, trusts, and special purpose funds to support its work of equipping men and women for ordained and lay ministry. The generosity and faithful stewardship of many individuals over the years have provided the scholarship and special purpose funds listed below.

V. Nelle Bellamy Scholarship Funds for Women
Noble and Elizabeth Field Memorial Scholarship Fund
James Richard Robinson Jr. Memorial Scholarship Fund for Women
Deborah Ann Scott Fund for Women
Thomas E. Grimes, Jr., Scholarship Fund
Hispanic Ministries Scholarship Fund
The Rev. Merrill L. Hutchins Scholarship Fund
Bill and Molly Bennett Fund
William A. & Elizabeth L. Memorial Scholarship
Gordon Swope Memorial Fund
G.W. Abbott Scholarship Fund
William Seth Adams Scholarship Fund
Martin Luther Agnew Jr. Scholarship Fund
Louise Barekman Memorial Foundation Scholarship
Benitez Scholarship Fund
O.V. Bennett, Jr. Scholarship Fund
Bickler Memorial Fund
Charles H. & Ethel R. Broussard Scholarship Fund
Ona Brown Scholarship Fund
Church of the Heavenly Rest Fund
Cilley-Donovan Scholarship Fund
William A. Cl ebsch Memorial Scholarship Fund
Joe and Jessie Crump Fund
Beula Dorman Scholarship Endowment Fund
Gundred Howe Embree Scholarship Fund
Mary Flatten Scholarship Fund
Katherine Gurley Scholarship Fund
John K. and Barbara T. Harrell Scholarship Fund
Juliet E. Hardtner Scholarship Endowment Fund
Anna M. Henderson Scholarship Fund
Church of the Incarnation, Dallas, Fund
Kanouse Scholarship Fund
Allen s. Manning Memorial Scholarship Fund
McFaddin Fund



Miscellaneous Scholarship Fund
 Elizabeth Patterson Memorial Scholarship Fund
 J. Fred Patten Scholarship Fund
 Hal Brook Perry Memorial Scholarship Fund
 Irene Perry Scholarship Fund
 Dora Rubert Scholarship Fund
 Florence Skinner Scholarship Fund
 Martha McIntosh Spellings Scholarship Fund
 William C. Spong Scholarship Fund
 Frank E. Sugeno Scholarship Fund
 St. Paul's Scholarship Endowment Fund
 Ellen Woods Memorial Fund
 Liston E. Zander Endowment Fund
 Larry Brown Scholarship Fund
 Wilhelmina Helena Meyer Speary Endowment
 Scholarship Fund
 Carl Barlow Huffman Memorial Scholarship
 The Rev. Canon & Mrs. William D. Nix
 (Bill '74 & Puddin) Scholarship
 Unrestricted Anonymous Fund

Academic Policies

The seminary's academic policies are contained on the internal Google drive, through the student information system, Populi. All admitted students have access to Populi.

Attendance Policy

Regular, timely, attendance is required in order to receive a passing grade. No more than [two (if meeting weekly) or four (if meeting twice a week)] absences for any reason will be allowed during the term, if a student is to pass the class. In addition, a student will be considered tardy if arriving after the posted start time of class. Two tardies will be considered equivalent to one absence. Professors may factor attendance into their calculation of a student's grade in a course. In the case of extreme hardship or emergency the instructor may make exceptions, subject to the approval of the Academic Dean. Please inform the instructor if you must be absent. If you miss a class, the instructor may assign you additional work to substitute for the activities and discussions you missed.

Grading Policy

All students will be graded under the letter grade system. Grade point averages are computed in order to track satisfactory academic progress. Some courses will be graded satisfactory/unsatisfactory. These courses are designated in the course listings of the Southwest catalog as satisfactory/unsatisfactory only

LETTER GRADING SYSTEM

- A Advanced: Outstanding in all respects
- A- Advanced: Outstanding in most respects
- B+ Proficient: Proficient in all respects with some elements achieving a higher quality
- B Proficient: Proficient in all respects
- B- Proficient: Proficient in some respects but with some clear weaknesses
- C+ Developing: Showing development but lacking proficiency
- C Developing: Showing a basic level of development sufficient to pass a course but not sufficient to display proficiency in a program



F Beginning: Beginning level work that does not display sufficient knowledge to pass the course or assignment. No credit shall be given for a grade of F. A grade of F remains on a student's permanent record. If a grade of F is incurred in a required course, the course must be retaken.

AU Audit: course not taken for credit

Please note that, while grading is not calculated on the basis of a "bell curve," the faculty are committed to using the full range of letter grades, evaluating according to the quality of an individual's work. All professors provide criteria for evaluation on their course syllabi.

PASS/FAIL SYSTEM

S Satisfactory: Shall designate work that satisfactorily meets or exceeds the expectations set for the task.

U Unsatisfactory: Shall designate failure, and no credit shall be given for the course. In no case may a grade of U be changed or deleted from a student's permanent record. If a grade of U is incurred in a required course, the course must be retaken.

OTHER SYMBOLS

W If a student withdraws after the add/drop deadline, but the professor/instructor is unable to evaluate the student's performance, a grade of W shall be given.

WP/WF If a student withdraws after the add/drop deadline, but is doing passing work, the grade WP shall be given; otherwise such late withdrawal shall result in a grade of WF being given.

I (Incomplete) is a temporary grade, pre-arranged between the instructor, the student, the faculty, in cases of excusable failure to complete the work of a course. To receive an incomplete in a course, a student must make the request in writing on or before the date of the final Academic Affairs meeting of the semester, and decisions will be rendered by the Academic Affairs committee. A student with an emergency may make a request up to the final day of the term and a decision will

be made by the professor in consultation with the academic dean. Any incomplete assignment not turned in within two weeks of the end of the final exam period will be given a zero and the final course grade calculated accordingly. Summer incompletes will be considered at the discretion of the professor in consultation with the academic dean. In order to change the grade, the course requirements must be acceptably completed with the Due Date Guidelines stated below. In the event the conditions for changing the grade are not met, the course grade will automatically become a F.

IP (In Progress) will be given when a grade and credit for this course has not yet been assigned or the course is continuing into the next semester, with neither grade nor credit being given until the latter semester is completed.

DUE DATE GUIDELINES

For an I, re-submission of conditional work and submission of incomplete work are due two weeks after the end of the final exam period.

For an I received in the spring semester for a student who is graduating, the due date for re-submission of conditional work and submission of incomplete work will be no later than the Friday before graduation.

For an I received in field education, whether in a semester or a term, a longer period than stated above may be allowed because of the unusual nature of such courses.

Work is to be evaluated by the instructor and grades are to be submitted to the Registrar within one week after the deadline for incomplete work.

For work completed during the academic term, the deadlines set in syllabi and the Academic Code are to be maintained, the consequence of noncompliance being an unsatisfactory mark (F).

This standard may be negotiated as provided for in Academic Code, thus setting a new deadline.

An F given for a course *on the basis of failure to meet a revised due date* stands on the transcript.

An F may not be removed from a student's transcript, except in the event of a successful appeal against the grade having been made according to the *Student Academic Grievance Policy*.

If, with the instructor's permission, a student offers acceptable remedial work after the deadline, a passing mark may also be recorded for the course but without credit at whatever time the late submission is accepted.

ACADEMIC PROBATION

Students whose cumulative GPA falls below a 2.50 will be placed on academic probation and their status will be reviewed at the end of the following semester. Students whose cumulative GPA remains below a 2.50 in the following semester will be dismissed as a student registered for credit.

Students who have lost their status as outlined above, may appeal their case to the faculty in writing and may be restored by a two-thirds vote of the faculty.

GRADE REPORTS

Grade reports from Instructors are normally due within two weeks of the end of the course. For work in field education, practicum courses, or January Term courses, the deadline may be extended beyond two weeks, to four to six weeks.

Within one week after grades are received from instructors, the Registrar's office, or instructors will input grades into the online registration system for student's viewing.

Non-Discrimination in Admissions Policy

Seminary of the Southwest complies with the following federal laws prohibiting discrimination in education:

- Title VI of the Civil Rights Act of 1964
- Title IX of the Education Amendments of 1972
- Section 504 of the Rehabilitation Act of 1973
- Title II of the Americans with Disabilities Act of 1990 (ADA)
- Age Discrimination Act of 1975

The Seminary admits students to all the rights, privileges, programs, and activities made available to students at this

school without regard to age, disability, race, sex, color, nationality, ethnic origin, sexual orientation, gender identity, and gender expression except as otherwise provided by these statutes.

Questions regarding Title IX may be referred to the Seminary's Title IX coordinator or to the Office of Civil Rights of the U. S. Department of Education.

The Seminary's designated Title IX coordinator is:

Frederick L. Clement,
Executive Vice President Seminary of the Southwest
501 East 32 Street Austin, Texas 78705
Telephone (512) 472-4133
Email: fred.clement@ssw.edu

The U.S. Department of Education Office of Civil Rights may be contacted at:

U.S. Department of Education
Office for Civil Rights
Lyndon Baines Johnson Department of Education Bldg.
400 Maryland Avenue, SW
Washington, DC 20202-1100
Telephone: 800-421-3481 FAX: 202-453-6012; TDD:
800-877-8339
Email: OCR@ed.gov

Transfer Credit Policy

Academic work earned at other regionally accredited graduate level colleges or universities, or accrediting agencies recognized by the Department of Education may be transferred for credit to seminary programs. Such transfer credit is awarded at the discretion of the seminary, and only with consent of the Academic Dean. Applicants must have official transcripts sent directly from the previous institution to the Registrar's office. A grade of "B" or higher must have been earned to be considered for transfer credit.

The number of credits normally allowed for transfer for each degree program are:

Master of Divinity	33 credits
	(of which no more than
	15 elective credits may be
	transferred into the program)
Master of Arts in Religion	15 credits
Master of Arts in Clinical	
Mental Health Counseling	15 credits

Master of Arts in Spiritual Formation. 9 credits

Transfer credit is not allowed for the Diploma in Anglican Studies program.

The common course requirement (9 hours) is waived for any student pursuing the MSF who has a master's level degree or above from an accredited theological institution.

Course work older than ten years will not be considered for transfer credit. This applies to all of the master's programs.

To request transfer credit, applicants should complete the appropriate form and submit it to the registrar. Applicants shall also submit course descriptions, syllabi, and official transcripts for all courses for which transfer credit is requested. Transfer credit is granted at the discretion of the Academic Dean. Factors considered include, but are not limited to, the content, learning goals, assignments, and methods of teaching. If the student requests that a transfer credit apply toward a required course, the Academic Dean in consultation with the relevant faculty member will make a decision about the level of overlap that would make the courses sufficiently comparable. If a course is not approved to take the place of a required course, it might still be approved for elective credit.

Student Rights and Responsibilities Policy

At the seminary, students are full members of this community of formation for ministry. Specific rights and responsibilities of students are set forth below. These rights are ensured by the faculty, administration, and board of trustees.

Students may participate in institutional decision-making through their elected student council, by serving on the Community Life committee, faculty search committees, and task forces, and by participation in meetings called by the Dean at the request of the student officers. The Academic Dean, or a representative appointed by the Academic Dean, may be invited to attend meetings of the student body called by the student council.

Students are represented in the Board of Trustees by one Senior student officer who sits as a member of the Board with voice and no vote.

The Seminary admits students without regard to race, sex, color, nationality, ethnic origin, sexual orientation, gender identity, and gender expression to all the rights, privileges, programs, and activities

generally accorded or made available to students at this school. The Seminary does not discriminate on the basis of these factors in the administration of its admissions policies, federal student aid programs, educational policies, housing policies, student activities, student employment, and all other school administered programs.

Academic grounds for dismissal are detailed in the Academic Code which is distributed to all students.

Personal grounds for dismissal include all forms of dishonesty, immorality (including sexual harassment) and disruptive behavior that might be harmful to the learning process or to the seminary's community life.

The decision to dismiss a student will be discussed by the Faculty and Administrative Council (FAC). After discussion the Dean and President and regular faculty will meet to vote on dismissal. In the case of a Center student, the director of the Center will be included in the latter meeting with voice and vote.

The student concerned may request a formal hearing from the faculty, after which, if the decision is reaffirmed, it will become final.

Veterans Administration Compliance Policy

All Veteran's Administration (VA) students are allowed to attend or participate in the course of education during the period beginning on the date on which the individual provides to Seminary of the Southwest a certificate of eligibility for entitlement to education assistance under chapter 31 or 33 (a "certificate of eligibility" can also include a "Statement of Benefits" obtained from the Department of Veterans Affairs' (VA) website - eBenefits, or a VAF 28-1905 form for chapter 31 authorization purposes) and ending on the earlier of the following dates:

1. The date on which payment from VA is made to the institution
2. 90 days after the date the institution certified tuition and fees following the receipt of the certificate of eligibility.

Seminary of the Southwest will not impose any penalty, including the assessment of late fees, the denial of access to classes, libraries, or other institutional

facilities, or the requirement that a covered individual borrow additional funds, on any covered individual because of the individual's inability to meet his or her financial obligations to Seminary of the Southwest due to the delayed disbursement funding from VA under chapter 31 or 33.

All VA students are required to submit a certificate of eligibility for entitlement to educational assistance no later than the first day of a course of education, and must submit a written request to use such entitlement.

Transcripts

Alumni/ae and current students can request official transcripts through the National Student Clearinghouse at tsorder.studentclearinghouse.org/school/welcome.

Upon the death of any student, former student, or graduate, requests for transcripts will be sent to family members only when a copy of the death certificate has been supplied to the Registrar.

Auditing

Any course may be audited, subject to class availability. Full-time students (12 or more hours) and their spouses may audit courses without charge with permission of the instructor and the Academic Dean.

The professor is responsible for ensuring that all auditors contribute to rather than detract from the experience of students enrolled for credit in his or her course. So that their class participation supports the course learning objectives and adds value for the enrolled students, all auditors are expected to complete all readings and assignments that will be discussed or debriefed in class. All auditors must register. To do so they get written permission from the instructor and the Academic Dean, present the permission form to the Registrar and pay the fee, if any, to the Accounting Office.

Awarding and Conferring Degrees

The Board of Trustees awards degrees during its May meeting each year. MACMHC degrees are also awarded by the Board of Trustees during their October and February meetings. Degrees and diplomas are

conferred during formal commencement services each May

The Booher Library

MISSION

The Booher Library provides space, resources, and services in support of the Seminary's mission. Traditional library practices are paired with new and innovative approaches to fostering information literacy and a lifelong love of learning.

SPACE

The library offers a welcoming space for study and conversation with peers and colleagues. Both open tables and individual carrels (some of which may be reserved) are provided for study. Secluded, quiet study rooms are available by reservation. Off the main lobby, the Charles Black Room provides an inviting setting for conferences among the shelves of English literary and historical books. WiFi connection, desktop computers, and printer/copier machines are available. The library supports wireless printing from mobile devices.

RESOURCES

The Booher Library collects material supporting the study of the six canonical areas, the social sciences, the humanities, and other special areas of interest to the Seminary community, including an abundance of materials concerned with the tradition and history of the Episcopal Church.

Seeker, the library's discovery tool, provides access to a growing number of electronic resources, including:

- *ATLAS Full-Text Plus*, a comprehensive index to religious periodicals with full-text access to journal articles
- *PsycARTICLES*, a robust database with full-text access to more than 100 landmark journals in behavioral science and related fields such as education, nursing, and neuroscience.
- *PsycBOOKS*, a full-text database with thousands of scholarly and professional titles published by APA, including the most recent titles in psychological and behavioral science, plus a substantial backfile of classic and historic works.
- *Medline Full Text*, a collection of the most-used biomedical and health journals indexed in MEDLINE with coverage dating back to 1949.

- *The New York Times*, the Pulitzer Prize winning newspaper with worldwide readership and the largest combined print and digital circulation of any daily newspaper.
- *Cambridge Histories Online*, a collection of more than 300 e-books encompassing a range of historical subject areas.
- *Oxford Handbooks Online* (Religion and Psychology), a collection of articles written by the world's leading scholars.
- *Oxford English Dictionary*, a tool that is widely regarded as the accepted authority on the English language.
- *JSTOR Religion & Theology Collection*, a resource that covers the history and philosophy of religious thought spanning traditions, periods, and critical approaches.
- *EBSCO eBooks*, a collection of over 23,000 e-books.
- *Mango Languages*, a language learning tool featuring over 70 languages.
- *TexShare Databases*, a large collection of research databases, full-text e-journals, and other documents.

These electronic resources can be accessed remotely by our students, faculty, and staff.

SERVICES

The professional staff is available to assist students with finding, retrieving, and assessing library resources. Workshops designed to help students use resources efficiently and effectively are offered throughout the academic year. The library also employs student workers who can assist with the use of library resources.

The Booher Library collaborates closely with the Stitt Library at Austin Presbyterian Theological Seminary (APTS), just a few blocks away. A slightly longer walk takes seminarians to the fifth largest library in the United States, the General Libraries of The University of Texas at Austin (UT), including the Harry Ransom Center for rare books and cultural materials and the unequalled Benson Latin American Collection. Both APTS and UT libraries extend borrowing privileges to our students (and we extend such privileges to their students) free of charge. The National Archives of the Episcopal Church are conveniently located on the upper level of the library building. The library's interlibrary loan service provides access to material not available locally.

Library Resources at Southwest

- La Colección Hispana includes theological, Biblical, and liturgical books in Spanish, plus holdings from other seminaries.
- Winterbotham Collection preserves historical works in Spanish from 18th-20th centuries.
- Hispanic and Spanish-language scholarly journals in theology and religion are available.
- Students receive borrowing privileges at the Benson Latin American Studies library in Austin, one of the largest Latin American Studies libraries in the world.

To contact the library staff, email library@ssw.edu.

Continuing Education

Southwest appreciates the importance to clergy and lay leaders of continuing their education and offers numerous opportunities to earn Continuing Education Units (CEUs):

- Through the Iona Collaborative, the seminary presents several continuing education offerings throughout the year, including a week-long continuing education session on campus for clergy and lay leaders. Meant to give you “food for the journey” the content will have practical application back home, and the learning shared with faculty and friends will renew and refresh you. Learn more at www.ssw.edu/ionacenter.
- Lecture series in November (Blandy Lectures), February (Payne Lecture), and March (Harvey Lectures) presented by distinguished scholars and leaders in the Church offer additional learning and renewal opportunities.

Southwest will award hours towards CEUs. Your individual dioceses will convert these hours into CEU credits according to their diocesan guidelines. Additional information and registration information is available at www.ssw.edu.

Center for Writing and Creative Expression

The Center for Writing and Creative Expression (CWCE) equips students in all programs to communicate skillfully and gracefully in a variety of modes and contexts—academic, professional, and personal. To that end, it offers workshops, one-on-one consultations, long-term writing

partnerships, topical writing circles, and an online resource library. The CWCE also encourages creative expression through language and the arts. It publishes an annual literary journal, *Soul by Southwest*, and hosts bridge-building events between our campus and the broader Austin arts scene.

Special Assistance

Although opportunity varies from year to year, the seminary offers several types of special assistance. These may encompass tutorial assistance in particular courses; coaching in speech for preaching and liturgical reading; and a writing center that provides help with English composition, analysis and argument.

Lectureships, Continuing Education, and Special Events

The seminary hosts three principal annual lectures and other special events which provide a platform for speakers of interest on campus and in the community at large. The Alumni Association sponsors the Blandy Lectures in November; the Bishop Claude Payne Lectureship in Mission and Leadership in February by the seminary's board of trustees; and the Harvey Lectures in March by the Student Association.

2022-2023 SPECIAL EVENTS:

Matriculation Service
August 28, 2022

John Hines Day
October 4, 2022

Hispanic Heritage Month
October, 2022

Blandy Lecture
November 16, 2023

Black History Month
February, 2023

Payne Lecture
February 7, 2023

Easter Triduum
April 5-8, 2023

Harvey Lecture
March 27, 2023

72nd Commencement
May 24, 2023

All events, except Commencement are held on the seminary campus, 501 E. 32nd Street, Austin, Texas. Details will be available on the website or by calling 512-472-4133.

Monday Connection

This outreach ministry of the seminary serves the Austin business and professional community. Three times a year, speakers from business, industry and the professions make luncheon presentations about how the lessons learned on Sunday connect with their work on Monday. The pro-gram is organized and supported by a host committee of lay Christians from the greater Austin area.



Curriculum



Degrees Offered

MASTER OF DIVINITY

MASTER OF ARTS IN RELIGION

DIPLOMA IN ANGLICAN STUDIES

MASTER OF ARTS IN CLINICAL
MENTAL HEALTH COUNSELING

MASTER OF ARTS IN
SPIRITUAL FORMATION

Master of Divinity

The Master of Divinity degree is a three-year, 85 credit-hour program designed to form students for ministry vocations. It is the normative degree for ordination-track students. It also serves students who are preparing for lay pastoral and religious leadership responsibilities in congregations and other settings.

For Episcopal students, Seminary of the Southwest collaborates with diocesan authorities and follows canonical requirements in the processes of discernment and formation for ordained ministry. These processes work best when there is good communication among applicants, their dioceses, and the seminary. Episcopal applicants for the Master of Divinity degree should therefore be familiar with the policies of their own diocese regarding seminary admission. Applicants who are not in a diocesan process leading toward ordination are urged to consider consultation with their parish or diocese. Similar advice is extended to applicants from other denominations. That said, postulancy—or for non-Episcopalians, the analogous formal ecclesiastical endorsement—is not a prerequisite for admission to the Master of Divinity program (for procedures regarding non-Postulants, see page four).

MDIV PROGRAM GOALS

The programs at Seminary of the Southwest follow a path focused on three areas of formation: being, knowing, and doing. The seminary's foundational attention to academic excellence (knowing) is complemented by attention to dispositions (being) and skills (doing). Each program seeks to produce well-rounded, thoughtful graduates who have become not only proficient in a field of study but wise and charitable practitioners.

Graduates of the Master of Divinity program at Seminary of the Southwest will display integral formation in these three areas:

- **Being:** They will embody faithful Christian living as persons of well-formed character and generous intellect, exhibiting spiritual maturity, self-understanding, healthy relationships, and social concern.
- **Knowing:** The student will demonstrate proficient knowledge of the canonical areas, with particular attention to Anglican and Episcopal perspectives.
- **Doing:** They will be prepared to exercise leadership in the church and in the public square, bringing the tradition to bear on the challenges of the contemporary world as they proclaim the gospel of Jesus Christ and carry out Jesus' ministry of healing and reconciliation.

MDIV DEGREE REQUIREMENTS:

- Satisfactory completion of 85 credit hours of required and elective courses within three years of study (a four-year plan of study is available)
- Full-time enrollment (12 credits or more) during the two consecutive semesters immediately preceding graduation
- Each candidate must fully discharge all financial obligations to the seminary

MDIV CURRICULUM:

JUNIOR YEAR

Fall Semester

B1310	Biblical Studies: History & Hermeneutics I . . .	3
H1310	History of Christianity I	3
L1330	Liturgical Music	3
L1310	Liturgy I: Worship and Theology	3
M1110	Engaging Borders I: Rule of Life for Vocation . . . 1.5	
Total Credits		13.5

January Term

M1210	Engaging Borders II: Encuentro	2
	Total Credits	2

Spring Semester

B1320	Biblical Studies: History & Hermeneutics II . . .	3
H1330	History of Christianity II	3
M1120	Engaging Borders III: Latinx Ministry in the Borderlands.	1.5
P1340	Pastoral Theology I: Foundations of Pastoral Ministry	3
T1310	Constructive Theology	3
	Total Credits	13.5

Summer Term

P1010	Clinical Pastoral Education.	0
	Total Credits	0

MIDDLER YEAR

Fall Semester

B2310	Biblical Studies: History & Hermeneutics III. . .	3
L2310	Introduction to Preaching.	3
P2110	Middler Field Education.	1
TE2310	Theological Ethics I	3
	Elective	3
	Elective	3
	Total Credits	16

January Term

Spring Semester

L2340	Liturgy II: The Prayer Book, its History and Theology	3
P2120	Middler Field Education.	1
P2340	Practical Theology for Church and World . .	3
TE2320	Theological Ethics II.	3
	Elective	3

Elective	3
Total Credits	16

Summer Term

SENIOR YEAR

Fall Semester

H3310	Anglican Studies.	3
H3330	The Episcopal Church: Past and Present . . .	3
P3310	Senior Field Education	3
P3330	Leadership, Administration, and Finance . .	3
	Elective	3
	Total Credits	15

January Term

Spring Semester

F3320	Introduction to Discipleship and Vocation	3
L3310	Liturgical Leadership in the Episcopal Church	3
P3320	Senior Field Education	3
	Elective	3
	Total Credits	12

Notes: GOEs to be taken in January of the third year.
Students pursuing the Latinx Studies concentration must take two electives in the LHS concentration available fall and/or spring semester.

Students pursuing the Chaplaincy concentrations must follow the prescribed courses listed above.

Students must take one Theology elective and one Preaching elective.

MDIV CONCENTRATIONS:

Students in the concentrations take their required courses with their MDIV peers while using some of their elective courses to meet the concentration requirements.

Students who complete a concentration graduate with a transcript that indicates completion of their particular concentration.

MASTER OF DIVINITY WITH A LATINX MINISTRY CONCENTRATION

The Latinx Ministry Concentration is a curricular specialization offered by Southwest to prepare and equip students who have discerned a particular calling to serve as priests and lay leaders in Latinx contexts. Requirements for the concentration include:

- **M4337 Critical Contexts in Latinx Ministry**
- **M4338 Latinx Theology**
- **M1000 Lectura y Plática (two semesters)**
- **Field education – students will be placed in a context that includes opportunities for ministry with Latinx populations**
- **Colloquy – students participate in a colloquy that will provide opportunities to discuss Latinx ministry and to practice planning Latinx liturgies and events for the wider community**

MASTER OF DIVINITY WITH A MILITARY CHAPLAINCY CONCENTRATION

The Military Chaplaincy Concentration is a curricular specialization offered by Southwest to prepare and equip students who have discerned a particular calling to serve as military chaplains or to serve in parishes with large active duty or veteran military populations. Requirements for the concentration include:

- CMH5308 Social, Cultural and Family Diversity
- CMH5319 Crisis and Trauma Counseling
- CMH5317 Couples, Parents, and Family Systems
- Chaplain Basic Officer Leaders Course
- Field Education - placement will be in a parish setting that serves active military and veterans; field education colloquies will provide opportunities for chaplaincy students to explore issue specific to their ministries
- Colloquy – students participate in a colloquy that will provide opportunities for chaplaincy students to explore issue specific to their ministries

MASTER OF DIVINITY WITH A HEALTH CARE CHAPLAINCY CONCENTRATION

The Healthcare Chaplaincy Concentration is a curricular specialization offered by Southwest to prepare and equip students who have discerned a particular calling to serve as chaplains in healthcare contexts. Requirements for the concentration include:

- CMH5308 Social, Cultural and Family Diversity
- CMH5319 Crisis and Trauma Counseling
- P5390 Healing Presence
- Two units of CPE
- Field Education - placement will be one year in a healthcare setting and one year in either a parish or healthcare setting; field education colloquies will provide opportunities for chaplaincy students to explore issue specific to their ministries
- Colloquy – students participate in a colloquy that will provide opportunities for chaplaincy students to explore issue specific to their ministries

MASTER OF DIVINITY WITH A SCHOOL CHAPLAINCY CONCENTRATION

The School Chaplaincy Concentration is a curricular specialization offered by Southwest to prepare and equip students who have discerned a particular calling to serve as school chaplains. Requirements for the concentration include:

- CMH5308 Social, Cultural and Family Diversity
- CMH5305 Human Growth and Development Across the Lifespan
- CMH5317 Couples, Parents, and Family Systems
- Field Education - placement will be one year in a school setting and one year in either a school or parish setting; field education colloquies will provide opportunities for chaplaincy students to explore issue specific to their ministries.
- Colloquy – students participate in a colloquy that will provide opportunities for chaplaincy students to explore issue specific to their ministries

Latinx Studies

The Latinx Studies Program (LSP) has been a part of the seminary's MDiv curriculum for over thirty years. Throughout that time, the seminary has offered a variety of courses, programs, and means of support to prepare leaders for Latinx ministry. The seminary recognizes that demographic shifts make it increasingly necessary for all students to have some familiarity with the tools for ministry with Latinx populations.

Through the study of Latinx theology, culture, and Christianity and through engagement with specific resource persons, texts, and contexts, students will be able to:

- identify historical, cultural, and devotional expressions of Latinx Christian faith common in Texas, especially in its borderlands;
- demonstrate their receptivity toward innovation, enculturation, and difference for the purpose of broadening experiences of racial and ethnic diversity within The Episcopal Church;

Master of Arts in Religion (MAR)

The Master of Arts in Religion is a 48 credit-hour program offering a foundational theological education for those seeking lay ministry roles, further advanced study, or personal enrichment. The MAR program regularly attracts students from a wide variety of religious backgrounds, and it provides sufficient flexibility to allow students to pursue particular interests. All MAR students are invited, though not required, to participate in chapel worship and other community events on campus.

MAR PROGRAM GOALS:

The programs at Seminary of the Southwest follow a path focused on three areas of formation: being, knowing, and doing. The seminary's foundational attention to academic excellence (knowing) is complemented by attention to dispositions (being) and skills (doing). Each program seeks to produce well-rounded, thoughtful graduates who have become not only proficient in a field of study but wise and charitable practitioners.

Graduates of the Master of Arts in Religion program at Seminary of the Southwest will display integral formation in these three areas:

- Being: Exhibit the scholarly disciplines that accompany and support a curious and charitable intellect;
- Knowing: Acquire foundational knowledge of the content and methods of biblical studies, church history, theology, and Christian ethics;
- Doing: Demonstrate skills for sharing theological knowledge and engaging in theological argument in both written and oral form.

MAR DEGREE REQUIREMENTS:

1. Satisfactory completion of 48 credit hours of required and elective courses within two years of study (five years for part-time study)
2. All students must complete a thesis or comprehensive exam
3. Each candidate must fully discharge all financial obligations to the seminary



MAR CURRICULUM:

Students may choose from two curriculum tracks: a general studies track and a concentration track. Students may choose to concentrate in one of the following subject areas: Anglican Studies, Church History, Liturgical Studies, Latinx Studies, Biblical Studies, and Theology. Students may also choose between a thesis option or a comprehensive exams option.

Master of Arts in Religion Curriculum (48 Credits)

Concentration Studies Track - Thesis Option

Biblical Studies	6 credits
Historical Studies	6 credits
Theological Studies	6 credits*
Theological Ethics Studies	6 credits
MAR Research & Writing Course	3 credits
Area of concentration	12 credits (including distribution credits)
Thesis	6 credits (includes 1 semester of preparation and 1 semester of writing)
Electives.	3 credits

*Liturgy 1 may be counted as three hours of theology credit

General Studies Track - Thesis Option

Biblical Studies	6 credits
Historical Studies	6 credits
Theological Studies	6 credits*
Theological Ethics Studies	6 credits
MAR Research & Writing Course	3 credits
Thesis	6 credits (includes 1 semester of preparation and 1 semester of writing)
Electives.	15 credits

Concentration Studies Track - Comprehensive Exams Option

Biblical Studies	6 credits
----------------------------	-----------

Historical Studies	6 credits
Theological Studies	6 credits*
Theological Ethics Studies	6 credits
MAR Research & Writing Course	3 credits
Area of concentration	12 credits (including distribution credits)
Comprehensive Exams	3 credits
Electives.	6 credits
General Studies Track - Comprehensive Exams Option	
Biblical Studies	6 credits
Historical Studies	6 credits
Theological Studies	6 credits*
Theological Ethics Studies	6 credits
MAR Research & Writing Course	3 credits
Comprehensive Exams	3 credits
Electives	18 credits

*Liturgy 1 may be counted as three hours of theology credit

Diploma in Anglican Studies

The Diploma in Anglican Studies is a one-year, 24 credit hour program designed to prepare students for ordination in the Episcopal Church. The DAS provides Anglican formation for those who completed a Master of Divinity in a non-Episcopal school or for clergy coming from another tradition. It also provides further study for those who have done work in a diocesan school or program.

An Anglican studies year provides a rare opportunity to combine classroom study with living and praying in an Episcopal community, being formed by its ethos and spirituality. As part of their formation, DAS students take up responsibilities for worship and preaching in the seminary chapel.

DAS PROGRAM GOALS

The programs at Seminary of the Southwest follow a path focused on three areas of formation: being, knowing, and doing. The seminary's foundational attention to

academic excellence (knowing) is complemented by attention to dispositions (being) and skills (doing). Each program seeks to produce well-rounded, thoughtful graduates who have become not only proficient in a field of study but wise and charitable practitioners.

- Being: Display an understanding of the Anglican Communion and the Episcopal Church, its biblical, theological and liturgical tradition, its history and moral theology, and practices of ministry and pastoral care
- Knowing: Apply knowledge of the Anglican tradition to bear on the challenges of the contemporary church and world
- Doing: Exercise leadership in Christ Chapel

DEGREE REQUIREMENTS:

1. Satisfactory completion of 24 credit hours (or 27 credit hours if taking the LHS concentration) within one year of study (or two years for part-time study)
2. Each candidate must fully discharge all financial obligations to the seminary

DAS CURRICULUM

Because our DAS students come with varied backgrounds in theological study and ministerial experience, the DAS is designed to provide the flexibility needed to meet diocesan requirements as well as student needs and interests. The program's coordinator works individually with students to plan their course of study, helping them get the very best from their program. Although individually tailored, the curriculum for most DAS students will include the following courses:

- H3310 Anglican Studies
- H3330 The Episcopal Church: Past and Present
- L1310 Liturgy I: Worship and Theology
- L2340 Liturgy II: The Prayer Book, its History and Use
- L3310 Liturgical Leadership in the Episcopal Church

Field education is a vital component of all preparation for ordained ministry. The professor of Pastoral Theology and Director of Field Education works with DAS students to discern whether a structured field education experience should be part of the student's DAS program. The Austin

area has a broad range of parish field education opportunities that allow us to match student needs and strengths with a parish and supervisor that will best contribute to the student's formation.

Opportunities exist for education, mandated by dioceses, in anti-racism, professional sexual ethics, "Safeguarding God's Children" and "Title IV."

DAS CONCENTRATION IN LATINX STUDIES

Given the rise of the Latinx population in the U.S., many priests and dioceses find it helpful to prepare students for ministry with this population. Because of this, Southwest offers a DAS concentration in Latinx Studies. Students who opt for this concentration will take the January Encuentro immersion course, the spring Engaging Borders III course, and a fall elective in Latinx Studies. They will also participate in the Latinx Ministry Concentration colloquy. When sites are available, students in the concentration will be placed in a field education setting that includes the opportunity for Latinx ministry. Because of the extra January course, the LHS concentration is a 27 credit hour program that can still be completed in one year.

The Loise Henderson Wessendorff Center for Christian Ministry and Vocation

The mission of the Loise Henderson Wessendorff Center for Christian Ministry and Vocation at Seminary of the Southwest is to support students in discerning what it means to respond faithfully to a vocational call to provide spiritually competent and culturally responsive services in professional counseling and spiritual formation. Through its vocational degrees, the Center provides educational opportunities for students of all backgrounds to strengthen their knowledge of spiritual, ethical, and religious values and integrate these competencies into their professional practices.

Because of the almost unparalleled access counselors and spiritual advisors have to the inner lives of others, it is vital that each caregiver process their own emotional and spiritual lives. MHC students are required to engage at least 6 sessions with a licensed psychotherapist of their choosing, and MSF students are required to engage at least 6 sessions of spiritual direction with a qualified director of their choosing. The Seminary will subsidize these 6 sessions and provide a list of providers who use a sliding scale of payments based on income and need.

MASTER OF ARTS IN CLINICAL
MENTAL HEALTH COUNSELING

MASTER OF ARTS IN SPIRITUAL FORMATION

**Master of Arts in Clinical Mental Health
Counseling (MHC)**

The Master of Arts in Clinical Mental Health Counseling degree is a 60 credit-hour program designed to form students for vocations as licensed professional counselors. The program prepares students to pass the Texas state LPC qualifying exam while providing an opportunity to integrate professional counseling competencies with spiritual, religious, and ethical values. The MHC program at Southwest is distinct in its emphasis on social justice and spiritual integration across the curriculum.

The MHC program seeks to empower transformation through mutuality, to prepare counselors to provide spiritually competent mental health services in urban and rural settings, and to graduate culturally and spiritually competent counseling professionals. By doing this, we intend to help meet the mental health needs of diverse communities and move the counseling profession forward in the theory and practice of psychological and theological integration.

MHC PROGRAM GOALS

The programs at Seminary of the Southwest follow a path focused on three areas of formation: being, knowing, and doing. The seminary's foundational attention to academic excellence (knowing) is complemented by attention to dispositions (being) and skills (doing). Each program seeks to produce well-rounded, thoughtful graduates who have become not only proficient in a field of study but wise and charitable practitioners.

Graduates of the Master of Arts in Clinical Mental Health Counseling program at Seminary of the Southwest will display integral formation in these three areas:

Being

- Students will display a professional counselor identity in relation to self, including self awareness, openness, and a commitment to personal and spiritual well-being.
- Students will display a professional counselor identity in relation to others, including character, cultural empathy, and professionalism.

Knowing

- Students will demonstrate knowledge of professional orientation, assessment, helping relationships, group, human growth and development, career development, research, social, cultural and family diversity, counseling theories, abnormal behavior, ethics, crisis and trauma, psychopathology, couples, parents and family systems, and addictions as it pertains to clinical mental health counseling.
- Students will demonstrate knowledge of the influence of culture, religion and spirituality on clients' and counselors' worldview.

Doing

- Students will competently perform the tasks of assessment, treatment planning, case formulation, and strategies of consultation, prevention, and intervention with the highest standards of professional ethics.
- Students will commit to and engage in personal, relational, and spiritual practices capable of sustaining the vocation of a professional counselor.

MHC DEGREE REQUIREMENTS:

1. Satisfactory completion of 60 credit hours within six years of study
2. For Candidacy - Student Counseling Requirement; Capstone Paper, Advisor Endorsement
3. For Graduation - Comprehensive Examination (CPCE); Adequate GPA; KPD Benchmarks Met (2.0 or higher); Capstone Paper Completed; Advisor Endorsement



4. Each candidate must fully discharge all financial obligations to the seminary

MHC CURRICULUM:

Core Courses 9 credits

CMH5310 Theological Ethics for Counseling and Formation

CMH5330 Issues in Religion for Counseling and Ministry

CMH5323 Spiritual Integration in Counseling and Ministry

Required Courses 30 credits

CMH5302 Assessment and Testing

CMH5303 Helping Relationships and Methods

CMH5304 Group Counseling

CMH5305 Human Growth and Development Across the Lifespan

CMH5306 Career and Lifestyle Development

CMH5307 Research and Evaluation

CMH5308 Social, Cultural and Family Diversity

CMH5313 Introduction to Counseling Theories

CMH5315 Psychopathology

CMH5325 Professional Orientation and Ethics in Counseling

Clinical Practicum and Internship Courses 9 credits

CMH5320 Clinical Practicum

CMH5321 Clinical Internship I

CMH5322 Clinical Internship II

CMH5327 January Practicum/Internship Extension

Non Pre-Requisite Courses 12 credits

CMH5329 Crisis, Trauma, and Abnormal Behavior

CMH5317 Couples, Parents and Family Systems

CMH5318 Addictions Counseling

CMH5328 Counseling Elective

DEGREE REQUIREMENTS:

1. Satisfactory completion of 60 credit hours within six years of study

2. Candidacy – Student Counseling Requirement Completed; Adequate GPA; KLO & KPD Benchmarks Met (2.0 or higher); Advisor Endorsement

Graduation – Passing Score on Comprehensive Examination (CPCE); Adequate GPA; KPD Benchmarks Met (2.0 or higher); Capstone Paper Completed; Advisor Endorsement

3. Each degree candidate must fully discharge all financial obligations to the seminary

NOTES ON PROFESSIONAL COUNSELING LICENSURE:

The MHC curriculum provides the academic foundation, including the 300-hour practicum requirement, specified by the State of Texas for the credential of Licensed Professional Counselor (LPC). While conforming to the state requirements, courses in the MHC program at the Seminary are taught from a Christian faith perspective such that professional counseling and spiritual competency are both emphasized. Requirements for the LPC license in Texas include (1) completion of a graduate degree of at least 60 hours as specified by the Department of State Health Services, (2) a passing score on the National Counselor Examination (NCE) or the National Mental Health Counseling Exam (NCMHCE), and the jurisprudence exam required by the State of Texas, and (3) a post-graduate supervised internship of at least 3000 hours. As with other counseling programs, the MHC program at Seminary of the Southwest does not administer the NCE after graduation nor guarantee placement in a post-graduate internship, but can support students with the process. Students and prospective students are urged to obtain current requirements for licensure from the Texas State Board of Examiners of Professional Counselors at 512-834-6658 or at https://www.dshs.state.tx.us/counselor/lpc_apply.shtm. If pursued, successful completion of post-graduate licensure is the responsibility of the student and students who may wish to become licensed in states other than Texas are encouraged to research the licensure requirements of those states' examining boards.

Latinx Counseling Concentration (LCC)

The Latinx Counseling Concentration is a specialization offered by the seminary for Clinical Mental Health Counseling students with the purpose of preparing and training curious, culturally empathic, accepting, self-aware

counselors. The objective of this concentration is to help foster bilingual and bicultural counselors in order to work more effectively with diverse generations within the Latinx community. Students in the concentration will gain knowledge, skills, and awareness needed in order to work with this population. In addition, students will learn about different advocacy interventions with the intention of deepening relationships with community partners. Students in the LCC concentration are expected to take all the required courses in the MHC program. Throughout the program, the student will follow the outcomes of the Council for Accreditation of Counseling & Related Educational Programs (CACREP) for developing cultural competency. These outcomes include:

- Demonstrating understanding of multicultural and pluralistic characteristics within and among diverse groups nationally and internationally, an understanding of theories and models of multicultural counseling, cultural identity development, and social justice and advocacy, and an understanding of multicultural counseling competencies (CACREP 2.F.2.a, b, c).
- Demonstrating and applying strategies for identifying and eliminating barriers, prejudices, and processes of intentional and unintentional oppression and discrimination (CACREP 2.F.2.h).
- Displaying the ability to self-reflect on the impact of one's own heritage, attitudes, beliefs, understandings, and acculturation experiences on one's view of others (CACREP 2.F.2).

In addition to the CACREP outcomes outlined, the students will discuss and learn about different interventions of working with Latinx clients, including theories, best practices, and advocacy. In order to meet the requirements of the LCC concentration the student must complete the MHC degree rotation. In addition, students will fulfill the following six components in the duration of the program:

1. Differentiated curriculum

The objective of the differentiated curriculum is to integrate relevant information related to the Latinx population within designated Clinical Mental Health Counseling courses. Infused within the MHC curriculum, students will work closely with the Center faculty to complete alternate assignments in designated classes that focus on the Latinx community in the context of course content. The following classes will include an infused curriculum with alternate assignments: CMH5302 Assess-

ment and Testing, CMH5303 Helping Relationships, CMH5307 Research & Evaluation, CMH5308 Social, Cultural, and Family Diversity, CH5313 Introduction to Counseling Theories, CMH5317 Couples, Parents, and Family Systems, CMH53XX Crisis, Trauma, and Abnormal Behavior, CMH5320 Clinical Practicum, CMH5321/5322 Internship I/II. By the end of their degree, students will be able:

- To demonstrate proficiency in Latinx competencies as a result of having engaged in a differentiated core counseling curriculum.

2. Spanish Language Proficiency

It is understood that not all of the Latinx population is Spanish-speaking only, however the need to bridge disparities within the Latinx-culture is vital across all generations within this population and LCC students select either Track One - With Spanish Language Proficiency, or Track Two - Without Spanish Language Proficiency.. The Booher Library offers Spanish Language resources for students to continue practicing and building proficiency. *If a student needs further instruction in Spanish, it is the responsibility of the student to find classes outside the seminary in order to meet this language requirement.* By the end of their degree, students will be able:

- To demonstrate proficiency in Spanish language

Students will work closely with the Latinx Counseling Coordinator to reach the desired level of proficiency. If the student finds that they need more support, they will take additional language training on their own time in order to meet the proficiency requirement. Spanish language proficiency is required in order to help prepare students in working with Latinx clients for whom Spanish is their native language or language of choice.

3. Cultural Plunge/Immersion Experience

Experiential learning is a vital component in order to further cultural competence. The purpose of this component is to facilitate student cultural transformation through a cultural plunge/immersion experience within the Latinx community. Students will be expected to participate in either a plunge or immersion experience by the end of their program. Currently, the seminary offers an *Encuentro* experience in order to meet this fulfillment. Students will be required to attend the *Encuentro* trip during their program. The trip will be a total of 3 to 4 days long. *Participation in*

another plunge or immersion experience is acceptable with the approval of the Latinx Counseling Coordinator. By the end of their degree, the student will have:

- Engaged in at least (1) cultural plunge/immersion experience.

4. Community Collaboration

In working towards developing cultural competence, the purpose of community collaboration is to facilitate student cultural transformation with the Latinx community. Students are expected to complete six hours of community collaboration in order to engage and participate in continued learning with the Latinx population. *Please meet with Latinx Counseling Coordinator in order to discuss possible places.* By the end of their degree, the student will:

- Engage in (6) hours of community collaboration opportunities related to the Latinx community.

5. Counseling Theory

Students in the concentration will gain deeper knowledge of working with the Latinx community through continuing education. The objective is to support students becoming proficient at applying Counseling Theories to clinical work with the Latinx community. By the end of their degree, the student will:

- Attend at least (1) three hour clinical seminar or workshop related to counseling theories and their application to the Latinx population. *The student will attend a workshop with already established partners within the Austin community. If interested in other workshops, the student must get it approved by the LCC Counseling Coordinator.*

6. Field Placement

Students meet the concentration requirements once they complete their field experience the last year of their degree. This field experience forms part of the practicum/internship rotation where the student will specialize their work with Latinx clients. The objective is to support students becoming proficient at providing clinical service in English and Spanish to the Latinx community. At the end of their degree, the student will:

- Complete at least one of their field experiences with one of the approved Latinx practicum/internships sites. The practicum/internship:
 - Practicum – 100 hours
 - Internship – 300 hours
 - Internship – 300 hours



- Total = 700 hours

As a part of the MHC curriculum students are expected to take CMH5320 practicum, CMH5321 Internship I, and CMH5322 Internship II for their clinical practice courses. Students in the LCC concentration are expected to fulfill at least one of their practice courses with a Latinx emphasis. For further information on the Latinx Counseling Concentration, please contact Dr. Stephanie Ramirez, Assistant Professor of Counselor Education and LCC coordinator at Stephanie.ramirez@ssw.edu.

See page 22 for additional information about summer programs in Latinx studies.

Master of Arts in Spiritual Formation (MSF)

The Master of Arts in Spiritual Formation is a 39-hour degree program that forms students in the knowledge and practice of Christian spirituality and prepares them to provide spiritual formation experiences for both individuals and communities. The degree is designed for students who wish to explore, develop, or innovate spiritual formation ministries and for lay and ordained

ministers seeking to develop skills in spiritual direction and community formation.

Required courses provide a biblical, historical, and ethical foundation for the practice of spiritual formation; introduce students to spiritual practices and approaches to formation from within the Christian traditions; and provide opportunities to cultivate the skills and dispositions required for such a ministry. Students select from a range of courses to complete their three-hour elective requirement.

MSF PROGRAM GOALS

The programs at Seminary of the Southwest follow a path focused on three areas of formation: being, knowing, and doing. The seminary's foundational attention to academic excellence (knowing) is complemented by attention to dispositions (being) and skills (doing). Each program seeks to produce well-rounded, thoughtful graduates who have become not only proficient in a field of study but wise and charitable practitioners.

Graduates of the Master of Arts in Spiritual Formation program at Seminary of the Southwest will display integral formation in these three areas:

- **Being:** Increase self-awareness and develop habits and dispositions that will further personal spiritual formation and vocational development as a spiritual companion and facilitator.
- **Knowing:** Demonstrate knowledge of the Christian spiritual traditions, the biblical and ethical foundations of ministry, and relevant perspectives from the social sciences; and demonstrate an awareness of the influence of culture, religion, and social location on a person's and community's spiritual growth.
- **Doing:** Achieve proficiency in the skills needed to serve as spiritual directors and community formation facilitators and display a commitment to spiritual practices capable of sustaining the vocation for which one is trained.

MSF DEGREE REQUIREMENTS:

1. Satisfactory completion of 39 credit hours within six years of study.
2. Engagement in at least six (6) spiritual direction sessions offered by a practicing spiritual director

approved by student's advisor. These sessions will be subsidized.

3. Each candidate must fully discharge all financial obligations to the seminary.

MSF CURRICULUM:

Master of Arts in Spiritual Formation Curriculum (39 hours)

Required Courses (39 credit hours)

- B5340 Sacred Scripture for Spiritual Formation and Ministry – 3 hours
- CMH5310 Theological Ethics for Counseling and Formation – 3 hours
- CMH5330 Issues in Religion for Counseling and Ministry – 3 hours
- F5304 Prayer, Action and Contemplative Life – 3 hours
- F5343 Introduction to Christian Spirituality – 3 hours
- F5350 Practicum in Spiritual Formation I – 3 hours
- F5360 Practicum in Spiritual Formation II – 2 hours
- F5370 Practicum in Spiritual Formation III – 3 hours
- F5610 Foundations in Spiritual Direction and Community Formation – 6 hours
- P5390 Healing Presence – 3 hours
- W5309 Communication in Vocational Contexts – 3 hours
- 1 elective - 3 hours



Course Listings



Course Descriptions

KEY TO COURSE LISTINGS

- B Biblical Studies
- CMH Clinical Mental Health Studies
- F Formation Studies
- H Historical Studies
- I Independent Study
- L Liturgical Studies
- M Multicultural Studies
- P Pastoral Studies
- S Student Led Colloquy
- T Theological Studies
- TE Theological Ethics Studies
- W Writing and Research Studies

NUMBERS

First Digit (for MDiv):

- 1 Junior
- 2 Middler
- 3 Senior
- 4 MDiv & MAR Electives
- 5 MACMHC, MCPC, & MSF

Second Digit: Number of Credit Hours

Third & Fourth Digits: Differentiating Course Numbers

Biblical Studies

REQUIRED COURSES

B1310 Biblical Studies: History and Hermeneutics I

An introduction to the Old Testament, the Hermeneutical Circle, and exegesis.

Bishop

B1320 Biblical Studies: History and Hermeneutics II

This course examines the Synoptic Gospels and Pauline Epistles within their historical, social, and literary contexts, with consideration for their theological and rhetorical purposes. Attention is given to the development of critical tools for interpretation and pastoral engagement with the New Testament.

Park

B2310 Biblical Studies: History and Hermeneutics III

This course concentrates on the use of the full hermeneutical circle in preaching and teaching from study of the Old Testament prophetic and poetic literature, the Gospel of John, and Revelation, with particular attention to the task of interpretation for preaching and teaching.

Bishop and Park

ELECTIVES

B4100 Studies in Biblical Hebrew: Exegetical Tools for Preaching and Teaching

Continued study of Hebrew for those who have completed B1310. Accordance Bible Software will be the primary tool used for language study.

Bishop

B4105 Further Readings in New Testament Greek

Translation of texts from the New Testament and discussion of the pertinent grammatical, syntactical and interpretive issues.

Kittredge

B4307 Women in Early Christianity

Explores the ministry of women in early Christian communities as witnesses to the resurrection of Jesus, missionaries, teachers, ascetics, martyrs, and deacons. Texts include the canonical gospels of Matthew, Mark, Luke, and John, the non-canonical Gospel of Mary, the Acts of Paul and Thecla, and the Martyrdom of Perpetua and Felicitas. Special attention will be given to the methodological and theoretical issues surrounding the study of women in the ancient world.

Kittredge

B4309 Seminar in Prophetic Literature: The Book of Isaiah

Examines the book of Isaiah using historical-critical, literary methods, and ideological approaches. Attention will be given to the use of Isaiah in preaching and teaching.

Prerequisite: B1310 and B1320 or permission of the instructor

Bishop

B4322 The Letters of Paul: Grounding Faith and Building Community

Paul's letters have become key documents within the Christian Bible. These letters, which were written in the context of the Roman Empire and diaspora Judaism in the ancient world, are still used today to discuss and decide ethical and political action both inside and outside the church. This course focuses on theological, socio-political, and ethical themes in the seven genuine letters of Paul. We will closely read these letters, and special attention will be given to topics such as class, slavery, gender, and race/ethnicity. We will also explore how Paul's epistles inform various issues that arise in contexts of ministry today.

Park

B4323 The World of Early Christians

No faith exists in a vacuum. This course asks: how did early Christians actively engage with and/or pertain to their religious, socio-political, economic, and cultural worlds as constructing their faith? We shall read New Testament and early Christian literature along with Greco-Roman writings and archaeological findings not only to locate the lives of early Christians within a larger world, but also to peruse the complexity and diversity of early Christianity. Readings and discussions may offer us some lenses through which we can view the current context of Christian faith(s).

Park

B4324 Travel Seminar: Turkey and Greece

This course illuminates the material world of early Christians as a location to enrich our understanding of Scriptures. We will pay special attention to the broader environments, especially the historical, social, political, and religious context of the world out of which the New Testament and early Christianity emerged in Asia Minor and Europe.

Park

Formation Studies

REQUIRED COURSES

F3330 Christian Formation: Ministry for Youth and Young Adults

This course introduces students to various strategies and practices of Christian Education and spiritual formation to effectively disciple youth and young adults in the 21st century.

Robinson

ELECTIVE COURSES

F5342 Spirituality and the Arts

In this course, we will explore the connection between spirituality and creative expression — an active engagement with the arts — both by surveying literature on creativity from the spiritual traditions and the social sciences and by experimenting with the process of making in various media. Thematic emphases will include: creative expression as a way to nurture a sense of connectedness, as a form of prayer, as a method of practicing trust, as a way to make meaning, and as a force for healing and whole-making. Class format will include a series of workshops facilitated by spirituality-oriented practitioners in the arts, followed by opportunities for reflection.

Note: Proficiency in any artform is not required. Our focus will be on the spiritual gifts of the process of making rather than on the perfection of techniques or final products.

Colombo

Latinx Studies Program (LSP)

REQUIRED COURSES

M1000 Lectura y Pláctica: Latin American Literatures and Spiritualities

This seminar is often referred to as “*Pláctica*,” a portmanteau of *práctica* (to practice) and *plática* (to chat), because it is meant to be an inclusive Spanish-speaking community. Divided into two sections (M1000-1 for advanced beginning Spanish speakers and M1000-2 for intermediate and advanced Spanish speakers), *Lectura y Pláctica* is a discussion seminar conducted in Spanish based on foundational and recent writings from Latin America. This course is appropriate for advanced beginners to native Spanish speakers. Scholarly readings (of about 8-10 pages per week) or audiovisual materials from across Latin America will be assigned every week. The discussion

materials will address the topic of spirituality from diverse disciplines: history, cultural studies, feminist and sexuality studies, ministry studies, biblical studies, literature, and pastoral care and counseling. Students who are looking for specific feedback can record a presentation during the semester that will be distributed and discussed among the participants.

Note: • M1000 is not a credit-bearing course and is assessed on a satisfactory/unsatisfactory basis. Before enrolling, students interested in *Lectura y Plática* and/or the LMC are strongly encouraged to build a foundation in conversational Spanish by taking advantage of resources and offerings outside the seminary that are designed to teach the fundamentals of Spanish grammar and vocabulary. If you would like a listing of such resources, please visit the LSP website or send your inquiry to the Director at latinxstudies@ssw.edu.

Note: • *Lectura y Plática* is available to all Southwest students who would like to register. Students in the LMC are required to do satisfactory work in two semesters of *Lectura y Plática*.

Rafael Jiménez-Baralt

Note: required for MDIV juniors. Open to others with the permission of the instructor.

The three course sequence, Engaging Borders, is required of all MDIV students during their junior year.

M1110 Engaging Borders I: Rule of Life for Vocation

This course offers students the opportunity to engage the borders of change within themselves and the borders of engagement between self and others. Students learn a

practical theological framework and flexible discipline for crafting and revising a rule of life that supports growth and flourishing in ministry. Drawing on wisdom from the Christian ascetical tradition, insights from the science of habit formation, and tools from the psychology of behavioral change, students explore existing habits, text assumptions, and build healthy practices. In addition to resourcing personal wellness, the course helps students develop dispositions of curiosity and hospitality when encountering challenge and difference. In this way, the course prepares students for the Encuentro course.

1.5 credits

Tomlinson

M1210 Engaging Borders II: Encuentro

This course offers students the opportunity to engage borders of politics and culture. Students participate in experiential learning through an immersion trip to the US/Mexico border and visits to Latinx parishes in Texas. During their time near the border, students encounter the church's witness at the intersection of multiple cultures, legal jurisdictions, and socioeconomic situations, and they listen to the people who live, work, and gather there. Students are invited into a learning space characterized by generosity, receptivity, and compassionate presence to one another and those they meet. During Encuentro, students will have ample opportunity to practice their rule of life habits they developed in the fall course.

2 credits

Frausto and Staff

M1120 Engaging Borders III: Latinx Ministry in the Borderlands

This course offers students the opportunity to engage in the social and theological borders that impact ministry. Looking at examples of Latinx and multicultural ministry students will engage in questions and reflections on how ministry happens beyond the borders of theology, political difference, language, culture, and race. Students will be invited to reflect on their rule of life practices and their J-term experience as tools that will inform their growth and learning when applied to other ministerial contexts. They will explore how context bears on the work of the priest and how multiple positions can be held with grace at the border of difference. First-year Southwest students will observe, participate in, and prayerfully consider the church in mission, as experienced in the borderlands of



Tejas. This course exposes students to historical, political, social, and pastoral issues revolving around immigration throughout the Américas and ministry in Spanish-speaking congregations. With a focus on experiential learning, students spend time, Laredo, TX, learning about the history, culture, and contemporary realities of Latinxs, that they might deepen their understanding and gain skills in intercultural dialogue and ministry in Latinx contexts.

1.5 credits

Frausto

ELECTIVE COURSES

(Required for concentration students)

M4337 Ministry in Latinx Contents

This interdisciplinary course introduces the student to diverse critical contexts for engaging in ministry in Latino communities: histories of Latin American/Latinx Christianity; geopolitics and religion (race, immigration, religion); denominational dynamics and religious diversity in Latinx-majority communities. It uses these contexts to engage with past and current models for Latinx ministry in the Episcopal Church. The first class of the week will be dedicated to lecture, the second class to discussion. Class meetings will include elements of lecture and discussion, as well as opportunities for collaborative learning. Assignments are designed to support students in their preparation for ministry, especially in a Latinx parish.

Frausto

Note: Available to all students, this course is one of two required courses for the Latinx Ministry Concentration. It can be used as an elective as well.

M4338 Latinx Theologies

This course will provide a historical overview of the development of Latinx theologies, introduce the students to key concepts stemming from the theological perspectives represented in Latinx communities, and situate current debates among Latinx theologians. Students will examine the development of Latinx religion and theology in the United States and how U.S. Latinx theologians have articulated the meaning and implications of core theological topics such as Christology, worship, evangelization, and social justice for Christian living.

Note: • Available to all students, this course is one of two required courses for the Latinx Ministry Concentration. It can be used as an elective as well.

Frausto

M4339 Theologies of Latina Women

This course contextualizes the contributions of Latina women within Third Wave feminist theological discourse. Students are invited to tend to their own experiences of gender in the faith traditions they claim and to situate historically those narratives in the broader trajectory of the development of liberative engagements of Latina women with theology. Highlighting the ways in which dynamics related to gender, race, and class manifest themselves in Christian communities, we explore *mujerista*, Latina feminist, and Latina *evangélica* responses to theological problems in light of their particular contexts and their understandings of shared struggles affecting Latinx communities. Dialogue with feminist and womanist theologies is interwoven throughout the course.

Frausto

M4340 Latinx Spiritualities

This interdisciplinary course provides opportunities for students to come into contact with the broad diversity of Latinx spiritual expressions in our local communities. This course acquaints students with resources from Christian spirituality, liturgy in The Episcopal Church, popular religiosity, and Chicana feminist literature and invites them to share the fruit of these interdisciplinary dialogues in their future ministries. Students will write a brief spiritual autobiography that explores the relationship between their social locations, their spiritual practices, and their vocations in the church. For their final assignment, students will choose between three options: (1) a ministerial plan with an accompanying rationale, (2) a research paper that further considers a question related to course topics, and (3) a reflective response paper that integrates what they have learned from their independent conversations with a Latinx elder in the Episcopal Diocese of Texas with the resources engaged in the course.

Frausto

Historical Studies

REQUIRED COURSES

H1310 History of Christianity I

This course is an introductory survey of the history of Christianity from its origins to the late medieval period. Primary readings will focus on the relationship between church and society and the cultural location of developments in doctrine, authority, and practices.

Major themes will include:

- Christian origins and its Jewish and Hellenistic roots
- the diversity of Christian theologies
- the global spread of Christianity
- Christological and Trinitarian controversies;
- the relationship between church and society
- the diversity and complexity of Christian life, practice and belief
- reform movements

Staff

H1330 History of Christianity II

This course is an introduction to the history of Christianity from the fifteenth to twentieth centuries. Primary source readings will provide a balance between the development of Western forms of Christianity and the emergence of Christianity as a global religion.

Major themes will include:

- the diversity and complexity of Christian life, practice and belief
- the encounter of western Christianity with other cultures
- the continued global spread of Christianity
- the development of Roman Catholic, Protestant, and Orthodox Christianity
- the presence of under-represented groups within Christian movements
- the emergence of modernity and Christian engagement with it

Staff

H3330 The Episcopal Church: Past and Present

This course will examine the history of the Episcopal Church and its current ecclesiastical context as part of the Anglican Communion and the Church Universal. The first half of the course will be an examination of the development of the Episcopal Church from colonial origins to a multi-national church. The second half of the course will focus on the contemporary structures of the Episcopal Church,

dealing with current issues of ecclesiology, polity, and debates on provincial and global levels.

Staff

ELECTIVE COURSES

H4313 English Reformations

This course will examine the complex history of the English Reformation from its origins in the 1520s to the Toleration Act of 1688. Emphasis will be placed on reading primary sources in order to chart the competing understandings of the nature of the English church in this period. Portions of each class will involve discussion of how to apply course content to the contemporary context of Anglicanism.

Staff

H4314 Undoing Anti-Judaism

The purpose of this class is to develop strategies by which the anti-Judaism endemic to Christian traditions can be recognized and undone. This course will begin with an examination of the development and workings of Christian anti-Judaism. Attention will then turn to how such anti-Judaism has entered into Christian life and practice, especially within the context of teaching, preaching, and worship. The course will conclude with practical exercises in constructing positive understandings of the relationship between Judaism and Christianity in teaching, preaching, and worship.

Staff

Anglican Studies

REQUIRED COURSES

H3310 Anglican Studies

A survey of the spiritual and theological tradition of Anglicanism, set within its history and polity, together with more recent and representative figures. Student presentations on the global context of current Anglicanism are woven through the semester.

Jennings

ELECTIVE COURSES

H4306 Seminar on an Anglican Divine

This class focuses on the significance and place of one or two major Anglican figures or movements in terms of influence upon the Anglican tradition. Figures vary from

year to year but may include: Hooker, The Caroline Divines, The Wesley Brothers, The Anglo-Catholic Movement, Law, Coleridge, Archbishops of Canterbury, C.S. Lewis, and others.

Jennings

H4311 Anglican Sacramental Theology

We will study the origins and development of classical Anglican sacramental theology. We will look at the ways in which Liturgical Renewal and its “liturgical theology” influence and transform the Anglican conversation about the Christian mystery. Students will deliver a presentation on a topic in sacramental theology, a figure in sacramental theology and deliver a term paper.

Prerequisite: Liturgy I

Jennings

Liturgical Studies

REQUIRED COURSES

L1310 Liturgy I: Worship and Theology

Students will explore the Christian encounter with God in worship, ritual and liturgy. We will study the history and reflect theologically upon the ecumenical tradition of the Divine Service (liturgy) along with other significant and related ritual mysteries of the church. Students will describe the shape of the liturgy and complete various assignments.

Jennings

L2310 Introduction to Preaching

The purpose of the course is to identify and review essential elements of the art, craft, and spiritual discipline known as preaching. Elements introduced include a history of preaching, the purpose of preaching, theology of preaching, ethics of preaching, biblical interpretation for preaching, sermon form, sermon content, sermonic imagery and language, sermon delivery, sermon context, sermon and technology, sermon as worship and communicating the gospel as an authentic, true person.

Robinson

L2340 Liturgy II: The Prayer Book, its History and Use

Students will study the history of the current Episcopal Prayer Book. Gaining acquaintance with its historical and practical dimensions, students will learn to plan prayer book services. Students will complete liturgical projects and compositions.

Jennings

L3310 Liturgical Leadership in the Episcopal Church

Students will explore the spiritual, theological, and physical aspects of ordained liturgical leadership. Through reading, discussion, and various practical exercises, students will work toward developing and being able to articulate a sense of themselves as confident and compassionate presiders over the liturgy. Baptism, marriage, healing, and other special rites of the Episcopal Church will also be considered in their Eucharistic and pastoral contexts.

Staff



ELECTIVE COURSES

L4300 Seminar on Liturgical Theology

If theology is the contemplation of the triune God in scripture, then liturgical theology names a liturgical approach to theology: liturgical contemplation and contemplation of liturgy, the relationship of doxology to trinitarian teaching, the liturgical reading of scripture. We will read scripture, ancient mystagogy and contemporary scholars' work in the field. Students will deliver a presentation and a final paper.

Jennings

Music Studies

REQUIRED COURSES

L1330 Liturgical Music

This course provides students with an overview of the history and principles of liturgical music, surveys the Hymnal 1982 and its supplements, and increases students' enjoyment and appreciation of church music. Students also practice liturgical music, and work to improve their singing ability.

McClure

Pastoral Studies

REQUIRED COURSES

PI340 Pastoral Theology I: Foundations of Pastoral Ministry

This course introduces students to key dynamics and frameworks for understanding pastoral identity and role, pastoral relationships, and ministerial practices within the context of the Anglican tradition. The course will focus on the work of pastoral care, with particular attention paid to multicultural contexts, family systems, and ministerial self-care.

Staff

M1110 Engaging Borders 1: Rule of Life for Vocation

This course offers students the opportunity to engage the borders of change within themselves and the borders of engagement between self and others. Students learn a practical theological framework and flexible discipline for crafting and revising a rule of life that supports growth and flourishing in ministry. Drawing on wisdom from the Christian ascetical tradition, insights from the

science of habit formation, and tools from the psychology of behavioral change, students explore existing habits, test assumptions, and build healthy practices. In addition to resourcing personal wellness, the course helps students develop dispositions of curiosity and hospitality when encountering challenge and difference. In this way, the course prepares students for the January Encuentro course.

Staff

P3350 Leadership, Administration, and Finance

This course will teach skills and strategies for effective parish administration and help students see the administrative work of parish ministry as an opportunity for Christian formation and part of equipping parishioners to carry out the mission of the church. We will explore how one arrives at a vision for the parish and translates that vision into action through leadership, working with groups, planning, financial management and communication.

Tomlinson

Theological Field Education

REQUIRED COURSES

PI010 Clinical Pastoral Education

This course requires 400 hours of supervised ministry in a program accredited by the Association for Clinical



Pastoral Education, usually in a hospital but on occasion in a hospice, prison, homeless shelter or other institution. CPE is a full-time on-site ministry. Students may apply to any ACPE-accredited center in the U.S., or to any CPE center abroad whose program is consistent with the ACPE learning model and is subject to an accrediting body. Students are assisted in the CPE application and admissions process by the Director of Field Education. Students should note that individual CPE centers make all admissions decisions for themselves. Effective fall 2014, this course is required for graduation but carries no credit toward the MDiv degree.

Units completed within four years of the student's matriculation at SSW will be accepted for fulfilling this

requirement. Units completed beyond this time frame will be considered on a case-by-case basis.

- Notes:
- *Satisfactory/Unsatisfactory only*
 - *Requires background screening (see Admissions section)*

Staff

P2110/2120 Middler Field Education

The emphasis in this first year of field work is on gaining a broad exposure to the people, culture and ministry of the assigned contest and to develop, in conjunction with the supervisor. A learning agreement for the year, semester evaluations, and participation in the weekly Middler Colloquy are required.

- Notes:
- *Five hours per week at the field site/one credit per semester/weekly colloquy session*
 - *Requires background screening and Safe Church Training*
 - *With the permission of the Director of Field Education, MDiv students may utilize alternatives to parish placements, such as a hospital, educational institution or community service agency. Likewise students who are not Episcopalians may do field work in a congregation of their own tradition.*
 - *Satisfactory/Unsatisfactory only*

Staff

P3310 & P3320 Senior Field Education

Students continue their assignments as they develop their ministerial identity and competencies. A learning agreement for the year, semester evaluations and participation in the weekly Senior Colloquy are required.

- Notes:
- *Ten hours per week at the field site/three credits per semester/weekly colloquy sessions*
 - *Requires background screening and Safe Church Training*
 - *With the permission of the Director of Field Education, MDiv students may utilize alternatives to parish placements, such as a hospital, educational institution or community service agency. Likewise students who are not Episcopalians may do field work in a congregation of their own tradition.*
 - *Satisfactory/Unsatisfactory only*

Staff

Theological Studies

REQUIRED COURSES

T1310 Constructive Theology

Is it possible to speak responsibly about the Creator of heaven and earth? Can we identify better and worse



arguments for conclusions about God's nature and the nature of a world ordered toward God? This course will survey the key topics in Christian theological language, from Trinity to salvation to eschatology, making use of a broad range of texts and ideas from across the historical and geographical range of the Anglican and ecumenical theological tradition. At the same time, we will study the structure of theological language, with the goal of gaining skills in creative and constructive theological communication.

Baker

ELECTIVE COURSES

T4319 Theological Hermeneutics

In this class we will survey modern interpretation theory and contemporary attempts to understand and bring forward traditional Christian exegesis of the scriptures. Major figures will include Augustine, Aquinas, Gadamer, Schleiermacher, Ricoeur, Habermas, de Lubac, Frei and Childs.

Jennings

T4322 Twentieth and Twenty-First Century Theology

This course will investigate some of the major themes giving shape to contemporary theology, such as revelation, the Holy Spirit, and soteriology. We will study writers from various contexts that have made important contributions to contemporary theological language, including Sarah Coakley, Kelly Brown Douglas, Kathryn Tanner, Rowan Williams, and David Bentley Hart in our century, and Karl Barth, Ignacio Ellacuría, Sergei Bulgakov, James Cone, and Hans Urs von Balthasar in the previous century. The course will involve lectures, discussions, and close readings of texts, as well as assignments that put these theologians to work in the practices of contemporary ministry.

Prerequisite: T1310

Baker

T4325 Theopoetics: Theory and Practice

The word *theopoetics* translates as “a making of God.” How is such a thing possible, and why might it be necessary in today's world? In this course, we will attempt to answer these questions by surveying the historical, philosophical, and theological roots of the theopoetics movement; exploring theopoetic expressions in several contemporary arenas, including the arts, the media, and lived vocations; and considering how theopoetics might

help Christians imagine and shape the church of the future. We will also practice the art of “making God” in our classroom community and in the context of our own vocations and ministries.

Colombo

T4329 “Make It Plain on Tablets”: Ministry of the Word

In this course, we will consider written language as a medium of ministry in both specific communities and in the broader culture. We will read texts from various genres and platforms—including blogs, op-eds, articles, personal essays, social media, short stories, poems, and a novel—and evaluate their theological, aesthetic, and ethical integrity as well as their ability to edify and transform. We will also read works that reflect theologically on writing, creativity, and the imagination. Course requirements include one written analysis of a text and one original piece of “writing as ministry” in a genre of the writer's choice.

Colombo

T4332 Beauty Matters: Theological Aesthetics for Social Transformation

This course is both an introduction to theological aesthetics — theories of beauty in relation to God — and an exploration of the social implications of these theories. We will consider how certain constructions of beauty (for example, as perfection, as Whiteness, as a set of pleasing traits) have legitimized or helped perpetuate various forms of oppression; we will explore and celebrate how members of non-dominant groups have imagined, practiced, and created beauty for themselves and their communities; and, drawing on new developments in both science and theology, we will entertain an understanding of beauty not as a quality possessed by an object, but as a transformational encounter between divinely entangled subjects.

Colombo

T4333 The Trinity

Not just a remote philosophical conundrum, the doctrine of the Trinity sits at the intersection of every aspect of the Christian life. As Khaled Anatolios puts it, we “perform the meaning of trinitarian doctrine by learning to refer to the trinitarian being of God through the entirety of Christian existence.” This course will study the contents of the doctrine in relationship to scripture, philosophy, ethics, and spirituality. We will use texts from across the wide range of Christian thought, including such authors as Augustine, John of Damascus, Sergei Bulgakov, Ignatio

Ellacuría, and Sarah Coakley. The course will focus on close readings of these texts for use in constructive trinitarian theology. Assignments may include a Trinity Day sermon, practice in teaching aspects of the doctrine, or a research paper.

Baker

T4334 Hope for Creation

What becomes of the theological virtue of hope, one of Saint Paul's three "remaining things," in an era in which planetary home careens toward a state of permanent emergency? With resources from contemporary science, the Bible, classical and contemporary theology, theological ethics, and literature, we will structure a Christian ethic of hope around grief and truth-telling. Class meetings will involve lectures (by professor and by guests), discussions, and presentations. Assigned work may include readings, papers, and projects. Prerequisite: T1310

Baker

T4337 Patristics and Medieval Theology

This course will examine the three great intertwining themes around which Christian theology first formed: Trinity, Christology, and deification. We will study the great writers of the eastern and western traditions, including the Cappadocian Fathers, Augustine, and Thomas Aquinas. The course will involve lectures, discussions, and close readings of texts, as well as assignments that put these historical texts to work in the practices of contemporary ministry. Prerequisite: T1310

Baker

Theological Ethics Studies

REQUIRED COURSES

TE2310 Theological Ethics I

This course offers a theological investigation into the shape of the Christian moral life and the role of the minister as ethicist. We will explore the significance of context for ethics - notably the Anglican/Episcopal context and various contexts of marginalization. Further, the course will examine the connections between happiness and goodness, narrative and virtue, decisions and improvisation.

Note: • Open only to MDIV, MAR, and DAS students except with permission from the instructor

Bader-Saye

TE2320 Theological Ethics II

This course engages practical moral questions that might arise in the students' vocational contexts. Students will engage with the challenges of moral disagreement in a polarized world. They will practice moral discernment around topics such as sex, gender, ecology, economy, race, immigration, violence, and medicine. The course will teach students engage these issues from a theological perspective, drawing on the Anglican tradition while also listening to diverse voices.

Note: • Open only to MDIV, MAR, and DAS students except with permission from the instructor

Bader-Saye

ELECTIVE COURSES

TE4309 Money as Metaphor

This course explores the spirituality of economic life and the theology of money. We will study scripture, current economic events and tools for financial planning and management in order to craft a personal rule of economic life and prepare to preach on economic questions and lead pastoral conversation about matters of economic justice and stewardship.

Tomlinson

Writing and Research Studies

The courses in writing and research include courses for the MAR and MDiv programs. These courses include:

W1310 Religion as Vocation

This course will investigate the nature and practices of the scholarly study of religion. It will prepare you for the research and writing you will be doing in the MAR degree program. We will discuss the vocational pursuit of religious studies and theological scholarship, as well as also study methods of critical and theological thinking. Students will present their own research and critique the work of their colleagues. Theses or exam bibliographies will grow out of the work we do in the course.

Baker

W3301 MAR Thesis Preparation

Study and preparation of the MAR Thesis. Students will work with the selected committee and with the library staff on research as they prepare to write their thesis.

Staff

W3302 MAR Thesis Writing

A research paper consisting of a minimum of 50 pages and not more than 75 pages, plus bibliography, title page, etc. Students will research and write their thesis over two semesters.

Staff

W3307 MAR Comprehensive Exams

Working with your advisor and the approved bibliography, prepare for and take a written exam in your minor field and a written and oral exam in your major field. For more details see the Comprehensive Exams Guide in the MAR Manual.

Staff

Independent Study

14300 Independent Study

Students may earn elective credit by means of independent directed study courses (IDS). An IDS is a course not listed in the regular curriculum or the elective chart. The courses will be assigned three credits. They cannot normally be

substituted for a required course. Application forms are available in the Registrar's Office.

Note: • Students must submit applications to the Academic Affairs Committee prior to the date of pre-registration for the period in which the courses are to be done. Any submitted after that date will not be considered for approval.

Student Led Colloquy

S4300 Student Led Colloquy

Students may earn elective credit by means of student led colloquies. The course will be assigned three credits. Students may take a maximum of one student led colloquies during the course of their degree. Application forms are available in the Registrar's Office.

Note: • Students must submit applications to the Academic Affairs Committee prior to the date of pre-registration for the period in which the courses are to be done. Any submitted after that date will not be considered for approval.

Common Curriculum: MHC, MSF

The following three courses are required for the MHC, and MSF degrees. While it is advisable for students to take courses in the common curriculum at the earliest opportunity, it is not necessary to take them in the following order.

CMH5310 Theological Ethics for Counseling and Formation

As part of the core theological curriculum in the Center, this ethics course serves to integrate the spiritual traditions of the church with the professional competency practices of counseling, chaplaincy, pastoral care, and spiritual direction. The course examines the moral life as a path to human excellence and communal well-being. Theological insights into the human condition will be brought into conversation with principles of professional social service ethics such as autonomy, nonmaleficence, beneficence, and fidelity. The course will seek to give students a vision of human flourishing as well as a set of practices to sustain ethical and life-giving vocations. For Clinical Mental Health Counseling students, assignments emphasize crafting a moral vision capable of addressing the vocation of professional counseling in a pluralistic, diverse, multicultural context. Students will explore and reflect on their understanding of spirituality, antiracism, and social justice as it relates to ethics in counseling and ministry.

Note: • Open only to MHC, and MSF students except with permission from the instructor

Bader-Saye



CMH5323 Spiritual Integration in Counseling and Ministry

As part of the common theological curriculum in the Center, this course serves to introduce a variety of ways to creatively integrate the insights of spirituality with social science research. The course will examine the ways this integration affects the vocations of the counselor and spiritual director. Topics include defining spirituality and religion, defining social science, evaluating spirituality as a support or hindrance to psychotherapy, evaluating social science as a support or hindrance to spiritual growth, understanding ASERVIC competencies, examining narratives from religious texts such as the Bible as sources of spiritual and psychological growth, deploying creative spiritual interventions and practices, and exploring spiritual/psychological integration with varying populations (i.e. military, religious professionals, persons identified as spiritual but not religious, etc.). Students will explore and reflect on their understanding of spirituality, antiracism, and social justice as it relates to spiritual integration in counseling and ministry.

Note: • Open only to MHC, and MSF students except with permission from the instructor

Jangha

CMH5330 Issues in Religion for Counseling and Ministry

As part of the core theological curriculum in the Center, this course serves to introduce students to a diverse array of contemporary issues and questions related to how religion is practiced and understood for the purpose of the fields of counseling, chaplaincy, pastoral care, and spiritual direction. This course will use case studies to introduce the question of what religion is and how diverse groups define it. From there, topics will consider how religious traditions develop, the diverse manifestations of it, including considerations of race and gender, and the role of spiritual practices in religious traditions. An ability to identify the core values of a person's religious tradition and the impact of religious or spiritual beliefs on worldview will be a core feature of the course. For Clinical Mental Health Counseling students, assignments will emphasize application of course content to the practice of professional counseling. Students will explore and reflect on their understanding of spirituality, antiracism, and social justice as it relates to issues of religion in counseling and ministry.

Note: • Open only to MHC, and MSF students except with permission from the instructor

Jangha

Master of Arts in Clinical Mental Health Counseling

REQUIRED COURSES

CMH5302 Assessment and Testing

This course is designed to introduce students to historical perspectives concerning the nature and meaning of assessment and testing in counseling, including psychological tests and assessments specific to clinical mental health counseling, principles, concepts and procedures for systematic appraisal or assessment of an individual's attitudes, aptitudes, achievements, interests, and personal characteristics. Students will learn to conduct initial assessments and intake interviews including mental status evaluations, biopsychosocial history, mental health history, and psychological assessment for the purpose of treatment planning and caseload management, as well as assessing risk of danger to self or others, trauma, and abuse, use of assessments for diagnostic purposes and planning techniques and interventions for prevention and treatment of a broad range of mental health issues, basic concepts of standardized and non-standardized testing, basic statistical concepts, reliability and validity of assessments. Students are encouraged to explore ethical and culturally relevant strategies for selecting, administering, and interpreting assessment and test results for the systematic appraisal or assessment of individuals, groups, and program evaluation. Students will explore and reflect on their understanding of spirituality, antiracism, and social justice as it relates to assessment and testing in counseling.

Johnson

CMH5303 Helping Relationships and Methods

This course is designed to introduce students to counseling theories, models and techniques related to clinical mental health counseling of individuals including ethical and culturally relevant strategies as well as counselor characteristics and behaviors that influence the counseling process. The course will focus on methods and techniques used to provide counseling treatment intervention, essential interviewing skills, principles, models and documentation formats of biopsychosocial case conceptualization, the development of treatment plans with measurable outcomes for clients, evidence based counseling strategies, techniques and interventions for prevention and treatment of a

broad range of mental health issues, and strategies to promote client understanding of and access to a variety of community based resources. Students will learn roles and settings of clinical mental health counselors, strategies for suicide prevention, crisis intervention and trauma-informed strategies, and a systems approach to conceptualizing clients. Students will explore and reflect on their understanding of spirituality, antiracism, and social justice as it relates to helping relationships skills in counseling.

Spellings & Ramirez

CMH5304 Group Counseling

This course is designed to introduce students to the foundations to group counseling theory and types of groups, approaches and models of group counseling, dynamics of group process, factors that affect group effectiveness, facilitation skills, and the characteristics and functions of effective group leaders. Consideration is given to group counseling composition, recruiting, screening, selecting members, goals, phases, and background research. Learning outcomes include the capacity to identify and summarize the major theories of group counseling; increased self-awareness through active participation in group process; and demonstrated ability to apply theory and techniques to actual group settings. In addition, ethical and culturally-inclusive strategies for designing and facilitating group will be explored. This course will also include direct experience where students will have the opportunity to participate as group members in small group activities for 10 clock hours over the course of the semester. Students will explore and reflect on their understanding of spirituality, antiracism, and social justice as it relates to group counseling.

Johnson & Ramirez

CMH5305 Human Growth and Development Across the Lifespan

This course is designed to introduce students to theories of normal human growth, individual and family development, and learning across the lifespan. Students will be introduced to the impact of biological and neurological mechanisms on mental health, as well as physiological, environmental and systemic factors that affect human development, functioning and behavior. Students will also be exposed to a general framework for understanding the process and stages

of human intellectual, physical, social, and emotional development from prenatal origins through adulthood, differing abilities, as well as techniques for differentiated interventions. The effects of crises, disasters and trauma on diverse individuals will be discussed. Legal and ethical issues related to human development, as well as diversity issues, including gender issues, sexual orientation, gifted and talented development, grief and loss, and aging, will be reviewed in relation to human services. Students will learn ethical and culturally relevant strategies for promoting resilience and optimum development and wellness across the lifespan. Students will explore and reflect on their understanding of spirituality, antiracism, and social justice as it relates to human growth and development in counseling.

Spellings

CMH5306 Career and Lifestyle Development

This course is designed to introduce students to theories and models of career development, vocational choice, career choice, life style and decision-making processes, including approaches for conceptualizing the interrelationships among and between work, mental well-being, relationships, and other life roles and factors. The course explores processes for identifying and using sources of occupational and educational information, assessment tools and techniques relevant to career planning, decision making, and skill development. Students will learn ethically and culturally relevant strategies for addressing career development, including advocating for diverse clients' career and educational development and employment opportunities in a global economy. Strategies for career development program planning, organization, implementation, administration, and evaluation are also explored. Students will learn theories and models for understanding and practicing interagency and inter-organizational collaboration and consultation, as well as the multiple professional roles and functions of counselors across specialty areas, including as members of interdisciplinary community outreach, emergency management response teams, relationships with human services and integrated behavioral healthcare systems, and strategies for interfacing with integrated behavioral health care professionals. Students will explore and reflect on their understanding of spirituality, antiracism, and social justice as it relates to career counseling.

Johnson & St. David

CMH5307 Research and Evaluation

This course is designed to introduce students to the importance of research in advancing the counseling profession, including how to critique research to inform counseling practice, apply research methods for the purpose of needs assessments, develop outcome measures for counseling programs, and evaluate counseling interventions. In this course students learn to identify evidence-based practices, the difference between qualitative, quantitative, and mixed research methods, basic designs and statistical methods used in conducting research, program evaluation, analysis, and the use of data in counseling. Students are encouraged to explore ethical and culturally relevant strategies for conducting, interpreting, and reporting the results of research and/or program evaluation. Students will complete an original research proposal on the topic of their choice and learn to write a professional paper using APA style. Students will explore and reflect on their understanding of spirituality, antiracism, and social justice as it relates to counseling research and evaluation.

Jangha & St. David

CMH5308 Social, Cultural and Family Diversity

This course is designed to introduce students to the field of multicultural counseling and cultural factors relevant to clinical mental health counseling, including

multicultural and pluralistic characteristics within and among diverse groups nationally and internationally. Theories and models of multicultural counseling, identity development, social justice and advocacy will be explored. Students will explore studies of change, ethnic groups, gender studies, family systems, urban and rural societies, population patterns, cultural patterns, differing lifestyles. Students will be guided to reflect upon the ways in which their own cultural and spiritual beliefs affect their worldview and how this worldview may impact the counseling process. Students will learn professional multicultural counseling, social justice and advocacy, spiritual, religious, ethical and LGBT competencies. Strategies for identifying and eliminating barriers, prejudices, oppression and discrimination will be explored. Students will explore and reflect on their understanding of spirituality, antiracism, and social justice as it relates to social, cultural, and family diversity in counseling.

Johnson

CMH5313 Introduction to Counseling Theories

This course is designed to introduce students to major theories and models related to clinical mental health counseling, including a history of the counseling field and a systemic approach to conceptualizing clients. Students will learn evidence-based strategies, techniques and counseling practices for prevention and intervention, as well as counselor characteristics and behaviors that influence the counseling process. The impact of heritage, attitudes, beliefs, understandings, acculturative experiences, and spiritual beliefs on clients' and counselors' worldviews will be explored. As part of this course, students will learn essential counseling and case-conceptualization skills, and how to articulate a personal model of counseling. Students will explore and reflect on their understanding of spirituality, antiracism, and social justice as it relates to counseling theories.

Ramirez

CMH5315 Psychopathology

This course is designed to further develop students' skills within the diagnostic process, including differential diagnosis and the use of current diagnostic classification systems, including the Diagnostic and Statistical Manual of Mental Disorders (DSM)



and the International Classification of Diseases (ICD) and their use in assessment and diagnosis of developmental, behavioral, and mental disorders. Students will learn the criteria of psychiatric diagnosis and theories of psychopathology, including theories and etiology of addictions and addictive behaviors, as well as the biological, neurological, physiological, systemic, and environmental factors such as crisis, disasters and trauma that affect human development, functioning, and behavior. The course will also cover the multiple professional roles and functions of counselors across specialty areas and their relationships with human service and integrated behavioral health care systems including interagency and interorganizational collaboration and consultation and strategies for interfacing with integrative health care professionals. Students will learn etiology, nomenclature, treatment, referral, and prevention of mental and emotional disorders. Students will also learn and practice essential intake interviewing, mental status evaluation, biopsychosocial and mental history and assessments for case conceptualization, diagnosis and treatment planning and caseload management, as well as strategies to promote client understanding of and access to a variety of community-based resources including classifications, indications, and contraindications of commonly prescribed psychopharmacological medications for appropriate medical referral and consultation. The course also covers the use of assessments including environmental, systemic behavioral observation, symptom checklists, and testing to assist with the diagnosis of developmental, behavioral, and mental disorders. Students will explore and reflect on their understanding of spirituality, antiracism, and social justice.

Johnson & Jangha

CMH5317 Couples, Parents and Family Systems

This course is designed to introduce students to theories and models of multicultural couple, parent and family counseling utilizing a systems approach to conceptualizing clients that takes into account social justice, advocacy and cultural identity development. Students will learn evidence-based strategies and techniques for prevention and intervention with couples, parents and families, using theories of individual and family development across the lifespan. The course covers

methods of effectively preparing for and conducting initial assessment meetings and using assessments for diagnostic and intervention planning purposes with couples, parents and families. Ethical and culturally relevant strategies for establishing and maintaining in-person and technology-assisted relationships with couples, parents and families are explored, strategies for interfacing with the legal system regarding court-referred clients, and counselor characteristics and behaviors that influence the counseling process, including essential interviewing, counseling and case conceptualization skills for use with couples, parents and families. Students will also learn procedures for assessing risk of aggression or danger to others, self-inflicted harm, or suicide, and for identifying trauma and abuse, reporting abuse, and suicide prevention with couples, parents and families. Students will explore and reflect on their understanding of spirituality, antiracism, and social justice as it relates to counseling couples, parents, and family systems.

Spellings & St. David

CMH5318 Addictions Counseling

This course is designed to introduce students to theories and etiologies of addiction and addictive behaviors including gambling, sexual, eating, alcohol and drug addiction, a systems approach to conceptualizing clients presenting with addiction, and evidence-based counseling strategies and techniques for prevention and intervention applied to addictions and addictive behaviors. Students will learn methods for assessment, diagnostic and intervention planning pertaining to addiction and how to create developmentally relevant counseling treatment or intervention plans with measurable outcomes for clients related to addiction. The course covers mental health service delivery modalities within the continuum of care, such as inpatient, outpatient, partial-treatment, and aftercare and the mental health counseling services networks. Students will explore counselor characteristics and behaviors that influence the counseling process with clients presenting with addiction, and strategies to promote client understanding of and access to a variety of community-based resources for recovery. This course also covers procedures for assessing risk of aggression or danger to others, self-inflicted harm, or suicide, identifying trauma and abuse, reporting abuse related to addictive behaviors, as well as a neurobiological and medical foundation and etiology of addiction and co-occurring disorders, including the potential for substance use disorders to mimic and/or co-occur with a

variety of neurological, medical and psychological disorders. The course reviews the impact of substance use dependence on the family unit. Students will explore and reflect on their understanding of spirituality, antiracism, and social justice as it relates to addictions counseling.

Staff

CMH5329 Crisis, Trauma, and Abnormal Behavior

This course is designed to introduce students to the effects and impact of crises, disasters, and trauma on diverse individuals and families across the lifespan including individuals with mental health diagnoses. Students will learn theories and models of crisis and trauma counseling, including a systems approach to conceptualizing clients, evidence-based strategies and techniques for prevention and intervention of trauma, including psychological first aid, community-based strategies, and counselors' roles and responsibilities as members of interdisciplinary community outreach and emergency management response teams along with strategies for interfacing with integrative behavioral health care professionals. The course addresses assessment of trauma using essential interviewing, counseling, and case conceptualization skills, assessments for diagnostic and intervention planning purposes, and creating developmentally relevant trauma-informed counseling treatment, intervention, and/or consultation plans. In addition, students will learn how to assess for risks of aggression, harm to others, and self harm such as suicide, as well as how and when to report abuse, and strategies for advocating for persons with mental health issues. This course also introduces students to theories of abnormal personality development and dysfunction in human behavior, including addictions and addictive behaviors. Students will explore the biological, neurological, physiological, systemic, and environmental factors influencing human development, functioning and behavior, including crises, disasters, and trauma. Students will learn basic principles for understanding dysfunction and social disorganization. Students will also begin the process of identifying ethical and culturally relevant strategies for assessments to diagnose developmental, behavioral, and mental disorders. The course also covers mental health service modalities within the continuum of care, such as inpatient, outpatient, partial treatment, and aftercare and the mental health counseling services networks. Students will explore and reflect on their understanding of spirituality, antiracism, and social justice as it relates to abnormal behavior and crisis counseling.

Spwllings

CMH5320 Clinical Practicum

Students enroll in the Counseling Practicum course during the semesters in which they undertake a practicum at a site approved in advance by the instructor of the course and the Center administration. Students should expect to spend between 10-20 hours per week (minimum of 100 hours by the end of the semester) at their approved practicum site in client sessions (minimum of 40 hours) and administrative work (minimum of 60 hours); meeting the minimum required hours is required to pass the course. Early consultation with the instructor regarding practicum placement—at least several months before the start of the course—is strongly advised. Though the Counseling Practicum instructor and the Center office can provide student a list of possible sites, students are ultimately responsible for interviewing at and securing their own practicum placement. In weekly class meetings, students will receive instruction, supervision, and feedback in counseling methods and techniques. Students will explore and reflect on their understanding of spirituality, antiracism, and social justice as it relates to clinical skills in Practicum. The instructor will assist students in learning how to correctly document the practicum hours for the State of Texas and with paperwork required by the placement site. Students will be evaluated by their site supervisors; meeting the standards reflected in these evaluations satisfactorily is required to pass the course. All requirements of this course must be met satisfactorily prior to registering for Internship I or II.

Staff

CMH5321 Clinical Internship I

Students enroll in the Clinical Internship I course after having satisfactorily completed the requirements of Clinical Practicum and all prerequisite coursework, during the semester(s) in which they undertake an internship at a site approved in advance by the instructor of the course and the Center administration. Students should expect to spend between 10-20 hours per week (minimum of 300 hours by the end of the semester) at their approved practicum site in client sessions (minimum of 120 hours) and administrative work (minimum of 180 hours). Early consultation with the instructor regarding internship placement—at least several months before the start of the course—is strongly advised. Though the

Internship instructor and the Center office can provide students a list of possible sites, students are ultimately responsible for interviewing at and securing their own internship placement. The student is also responsible for purchasing their own liability insurance prior to beginning Practicum. In weekly class meetings, students will receive instruction, supervision, and feedback in counseling methods and techniques. The instructor will assist students in learning how to correctly document the internship hours for the State of Texas and with paperwork required by the placement site. Students will be evaluated by their site supervisors; meeting the standards reflected in these evaluations satisfactorily is required to pass the course. Students will explore and reflect on their understanding of spirituality, antiracism, and social justice as it relates to clinical skills in Internship I.

Prerequisites: CMH5302, CMH5303, CMH5304, CMH5305, CMH5306, CMH5307, CMH5308, CMH5313, CMH5315, CMH5320, CMH5325

Ramirez

CMH5322 Clinical Internship II

Students enroll in the Clinical Internship II course after having completed the prerequisite coursework, during the semester(s) in which they undertake an internship at a site approved in advance by the instructor of the course and the Center administration. Students should expect to spend between 10-20 hours per week (approx. 300 hours by the end of the semester) at their approved internship site in client sessions (approx. 120 direct hours) and administrative work (approx. 180 indirect hours) to complete whatever remains of the student's total Internship requirement (600 clock hours of supervised counseling experience including 240 hours of direct service and 320 hours of indirect service). Early consultation with the instructor regarding internship placement—at least several months before the start of the course—is strongly advised. Though the Internship instructor and the Center office can provide student a list of possible sites, students are ultimately responsible for interviewing at and securing their own internship placement. The student is also responsible for purchasing their own liability insurance prior to beginning Internship. In weekly class meetings, students will receive instruction, supervision, and feedback in counseling methods and techniques. The instructor will assist students in learning how to correctly document

the internship hours for the State of Texas and with paperwork required by the placement site. Students will be evaluated by their site supervisors; meeting the total supervised practice experience requirements for Clinical Internship I & II and the standards reflected in the final supervisor evaluation satisfactorily is required to pass the course. Prerequisites for this course: CMH5321 Clinical Internship I. Students will explore and reflect on their understanding of spirituality, antiracism, and social justice as it relates to clinical skills in Internship II.

Prerequisites: CMH5321

Spellings

CMH5325 Professional Orientation and Ethics in Counseling

This course is designed to introduce the student to the history, development and philosophy of clinical mental health counseling. This course will cover ethical standards, legal aspects of practice, legislation and government policy relevant to clinical mental health counseling, standards of preparation, and the role identity of persons providing counseling. Students will learn about different ways to advocate for the profession, learn about professional counseling organizations including membership benefits, activities, and current issues in professional clinical mental health. In addition, students will learn basic records management and record-keeping, third party reimbursement and other practice and management issues. This will also include an overview of business/family law and professional practice, strategies for interfacing with the legal system regarding court-referred clients, legislation and government policy relevant to clinical mental health counseling, technology's impact on counseling, as well as current LPC board rules. A history of ethics in the profession of counseling, multicultural competencies, issues of power and privilege, spiritual beliefs, and help-seeking behaviors of diverse clients, and ethical and culturally relevant strategies for counseling and assessment will also be explored. Students will explore and reflect on their understanding of spirituality, antiracism, and social justice as it relates to professional orientation and ethics in counseling.

Spellings & Jangha

CMH5327 January Practicum/Internship Extension

Students enroll in January Internship Extension if they desire to continue field work at their current site between

fall and spring semesters with necessary Supervision Extension Agreements in place. Students should expect to follow all policies and procedures in the MHC Program Clinical Practicum and Internship Manual, including documenting hours for the State of Texas and submitting paperwork required by their site supervisor(s). The student is also responsible for maintaining their own liability insurance. The State of Texas Board of Examiners of Licensed Professional Counselors permits students to provide clinical services under supervision while currently enrolled in a Practicum or Internship course, provided the student adheres to all the MHC Program and site policies, procedures, and supervision contracts. This is a zero-credit course available only to students currently working at an approved site with necessary supervision agreements on file. Students will be assessed for January term field placement through pass/fail method of evaluation.

Prerequisites: CMH5320

CMH5328 Human Sexuality in the Counseling Profession

This counseling elective is designed to introduce students to human sexuality through the lens of clinical mental health counseling. Students will review human sexuality and its relevance to clinical assessment, diagnosis and treatment planning, clinical intervention, and counseling theory. Students will review a clinical history of human sexuality and its interaction with media, gender identity and gender roles, sexual and affectional orientation, sexual harassment, assault and abuse, family planning and contraception, sexually transmitted infections, HIV/AIDS, and more. Reflection upon one's knowledge around sex and intimacy, personal insight, and counseling skills related to understanding client sexuality will be attained. Students will explore and reflect on their understanding of spirituality, antiracism, and social justice as it relates to human sexuality within the counseling practice.

Johnson

CMH5331 Helping Relationships and Methods - Bilingual in Spanish

This bilingual course is designed to introduce students to counseling theories, models and techniques related to clinical mental health counseling of individuals including ethical and culturally relevant strategies as well as counselor characteristics and behaviors that influence the counseling process in English and Spanish. The course will focus on using culturally-responsive methods and techniques

used to provide counseling treatment intervention, essential interviewing skills, principles, models and documentation formats of biopsychosocial case conceptualization, the development of treatment plans with measurable outcomes for clients, evidence based counseling strategies, techniques and interventions for prevention and treatment of a broad range of mental health issues, and strategies to promote client understanding of and access to a variety of community based resources in both languages. Students will learn roles and settings of clinical mental health counselors, strategies for suicide prevention, crisis intervention and trauma-informed strategies, and a systems approach to conceptualizing clients. Students will explore and reflect on their understanding of spirituality, antiracism, and social justice as it relates to helping relationships skills in counseling.

Students must be proficient or fluent in Spanish in order to register for this course.

This course is designated for LCC students

Track 1 (required) and Track 2 (optional) Bilingual

Ramirez

Master of Arts in Spiritual Formation

REQUIRED COURSES

B5301 Sacred Scripture for Spiritual Formation and Ministry

This course provides students with a framework for the interpretation and use of sacred scripture both in personal spiritual practice and in communal and pastoral contexts. Students will engage Bible-based models for prayer and discernment, and for asking and responding to questions about, for instance, suffering, providence, forgiveness, sin, salvation, images of God, and the nature of the soul. Through experiential learning, discussion, and reflection, students will explore the theological assumptions each of us carry and how those assumptions inform our relationship with scripture in our devotional and vocational lives.

Staff

CMH5310 Theological Ethics for Counseling and Formation

See description on p. [43].

CMH5330 Issues in Religion for Counseling and Ministry

See description on p. [44].

F5304 Prayer, Action and the Contemplative Life

This course in prayer examines the core of spirituality. Prayer is the dialogue between two constructs. The construct of “god” is put into conversation with the construct of the “self.” Both of these constructs evolve and are frequently affected by spiritual direction and spiritual formation programs. Prayer practices for lectio divina, the prayer of examen, centering prayer, and biblical types of prayer for pastoral care will be studied and experienced. Spiritual advisors are often looked to as experts in prayer. Students explore ways of praying, crafting and maintaining a contemporary Rule of Life, and other spiritual disciplines for nourishment and growth throughout a lifetime.

Haas

F5343 Introduction to Christian Spirituality

This course introduces students to a range of Christian spiritual traditions and practices. Students will explore foundational texts and devotional practices across the history of the Church; they will survey current expressions of spirituality — both contemplative and activist — within the Church; and they will imagine how Christian spirituality might answer the formational needs of diverse individuals as well as both ecclesial and secular communities of the future.

Colombo

F5350 Practicum in Spiritual Formation I

Students enroll in Practicum 1 during the second semester of F5610 Foundations in Spiritual Direction and Community Formation. In Practicum 1, students begin providing spiritual direction to independent clients; participate in regular outside supervision sessions; and, together with a faculty advisor, begin to define a community formation project and identify a site and supervisor for the execution of the project in Practicum 2 and 3.

Colombo

F5360 Practicum in Spiritual Formation II

Students enroll in Practicum 2 during the third semester of F5610 Foundations in Spiritual Direction and Community Formation. In Practicum 2, students continue providing spiritual direction and participating in supervision sessions; they secure a site and supervisor for the community formation project; and, together with the faculty advisor and site supervisor, they produce a plan, prospectus, and timeline for the project.

Staff

F5370 Practicum in Spiritual Formation III

Students enroll in Practicum 3 during the fourth semester of F5610 Foundations in Spiritual Direction and Community Formation. In Practicum 3, students continue providing spiritual direction and participating in supervision sessions; they execute the community formation project; and they produce a written account of and reflection on that project.

Colombo

F5610 Foundations in Spiritual Direction and Community Formation

This four-semester course sequence provides a theoretical and practical foundation for the ministries of spiritual direction and community formation. Students explore the purpose, ethics, theologies, and methods of spiritual direction and formation, and they practice skills for offering spiritual direction in individual and group settings and for engaging in the supervision of spiritual direction with peers. Each of the four semesters follows the same design of readings, discussion, reflection, and skills practice in one-on-one



direction, group direction, community formation, and peer supervision.

Colombo, Province

F5620 Practicum in Spiritual Direction and Community Formation

Students enroll in practicum concurrently with the final three semesters of F5610, Foundations in Spiritual Direction and Community Formation. In practicum, students practice one-on-one spiritual direction in the field under supervision, and they design and implement a community formation experience (such as a group or retreat) at a field site approved by the program administrators. During semester one, they explore site placements, conduct research, and articulate the nature and contours of the formation experience they hope to offer. During semesters two and three, they work with the site supervisor to develop and refine the plan, implement or offer the experience, and provide a written reflection on it.

P5309 Healing Presence

Through readings, discussion, small group work and writing exercises, students are familiarized with the art of being a healing presence during times of major life transitions. Topics to be explored include listening skills, intercultural awareness, resources for healing presence, and ritualizing life transitions.

West

W5309 Communication in Vocational Contexts

Tending to others' spiritual needs requires not only a compassionate heart, but also the ability to communicate skillfully in various modes. This course will bring heart and voice into productive conversation with one another. It will sharpen your ability to express ideas clearly as a writer, speaker, facilitator, and teacher; and to understand your work in these areas as opportunities for spiritual growth and for connection with others. Course requirements include a substantial written work on a topic related to your vocation, a teaching presentation on the same topic, and the facilitation of a group experience related to that topic.

Colombo

ELECTIVE COURSES

F5329 Praying the Psalms

The psalms have been the prayer book of Jews and Christians for millennia. Its appeal is due in part to the richness of its language, the immediacy of relationship to God, and the abundant creativity of those who have

made the words of the psalms their words. For those involved in ministry, the practice of praying the psalms has been an essential element of spiritual formation. This course will explore the structure and content of the book of Psalms while practicing praying the psalms collectively and individually.

Bishop

F5342 Spirituality and the Arts

In this course, we will explore the connection between spirituality and creative expression — an active engagement with the arts — both by surveying literature on creativity from the spiritual traditions and the social sciences and by experimenting with the process of making in various media. Thematic emphases will include: creative expression as a way to nurture a sense of connectedness, as a form of prayer, as a method of practicing trust, as a way to make meaning, and as a force for healing and whole-making. Class format will include a series of workshops facilitated by spirituality-oriented practitioners in the arts, followed by opportunities for reflection. Note: Proficiency in any artform is not required. Our focus will be on the spiritual gifts of the process of making rather than on the perfection of techniques or final products.

Colombo

POTENTIAL ELECTIVES

CMH5317 Couples, Parents, and Family Systems

See description on p. [47].

CMH5305 Human Growth and Development

See description on p. [45].

CMH5308 Social, Cultural, Family Diversity

See description on p. [46].

CMH5323 Spiritual Integration in Counseling and Ministry

See description on p. [44].

H1310 History of Christianity I

See description on p. [37].

T4334 Hope for Creation

See description on p. [42].

T4325 Theopoetics

See description on p. [41].

T1310 Constructive Theology

See description on p. [40].

T4332 Beauty Matters: Theological Aesthetics for Social Transformation

See description on p. [41].

EDUCATIONAL AND ECUMENICAL RESOURCES

Diocese of Texas Regional Office

The office of the West Region of the Episcopal Diocese of Texas is located on the seminary campus. The Rt. Rev. Dena Harrison (Seminary of the Southwest class of '87) is the suffragan Bishop for the West Region, having pastoral oversight of congregations in the central Texas area. The Diocesan Center for the Diocese of Texas is located in Houston.

Austin Presbyterian Theological Seminary and Austin Graduate School of Theology

Austin Presbyterian Theological Seminary and the Austin Graduate School of Theology offer Southwest students many opportunities for additional courses through cross registration. APTS is within walking distance of the Southwest campus. Course listings are available in the Registrar's office each semester. In addition to cross registration, Southwest students have library privileges at the Stitt Library, housed on the APTS campus.

Cross-Cultural Programs

Seminary of the Southwest believes that the future growth and development of the church will take place at the edges of cultural differences. To prepare our students for cross-cultural ministry, we capitalize on our Southwestern location as an opportunity to engage Hispanic/Latino traditions. Every MDiv student takes part in "Encuentro: Mission in Latino Contexts"—a

course that includes visiting churches at the Texas/Mexico border and exploring border theology. Further, the seminary strives to situate our own context in the broader global context of Anglicanism. We have welcomed students from Pakistan, New Zealand, and Namibia. We also encourage our MDiv students to undertake placements abroad as part of a field-based course, "Living into Mission: Ministry Across Cultures." Ministry sites for this course have included Kenya, Belize, Panama, Costa Rica, and the Dominican Republic.

External Programs for Seminarians

A number of programs and grants sponsored by organizations throughout the country are available to seminarians. Seminary of the Southwest students formation and preparation for ministry have been honored by each of these programs.

- The Preaching Excellence Program sponsored by the Episcopal Preaching Foundation is an intensive week-long conference designed to foster quality homiletical formation. The faculty nominates participants.
- Grants awarded by the Seminary Consultation on Mission (SCOM), formed under the auspices of the Council of Episcopal Seminary Deans fund projects that involve students and faculty in cross-cultural experiences that deepen a global perspective in seminary life and curriculum.
- The Evangelical Education Society awards grants to Episcopalians in the ten Episcopal seminaries. Students, faculty, staff, and their spouses or partners are eligible for Evangelism for the Twenty-First Century grants. Members of the seminary community have benefited from EES grants to support innovative projects in evangelism.
- The seminary encourages students to attend the annual Seminary Interfaith Retreat sponsored by COSTS. The retreat happens each January and the seminary provides a portion of the registration fee for interested students.
- The seminary sends a student to the Episcopal Relief & Development's Seminary Network Meeting each year.

- The seminary usually sends an MDiv middler and an MDiv senior to the (September) Seminarian Leadership Conference each year.
- The seminary promotes the FASPE Fellowships at Auschwitz for the Study of Professional Ethics to our student each year. Students have to apply to attend and not all are selected.



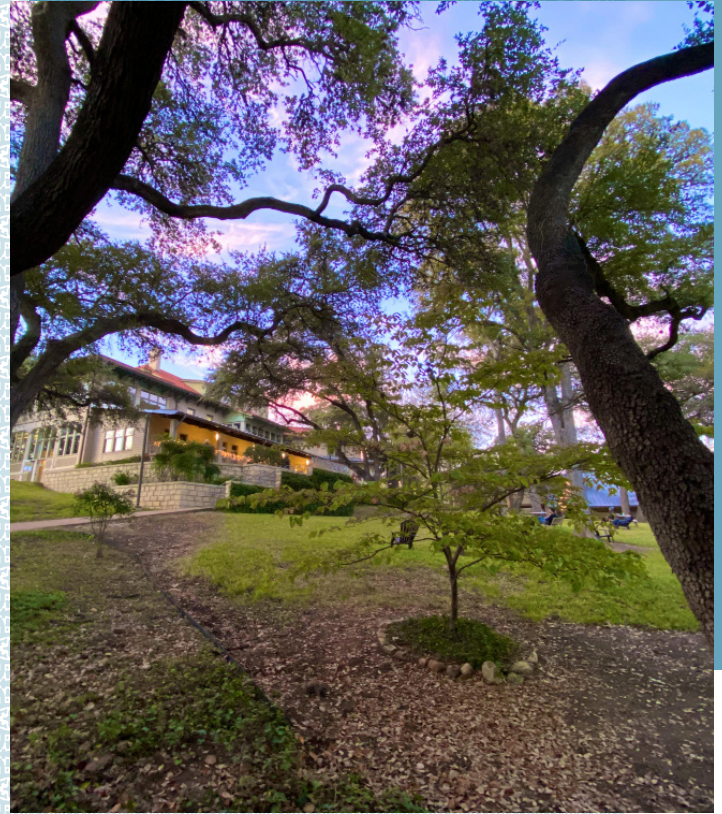

Information



SEMINARY OF THE SOUTHWEST FACULTY



The Very Reverend Cynthia Briggs Kittredge

Dean & President

Professor of New Testament

The focus of Dean Kittredge's leadership is the formation of Christian leaders in community for the vitality of the church and to advance God's mission of reconciliation. She believes that critical engagement with scripture, tradition, and context, energized by imagination, and grounded in prayer is the center of formation for mission.

In the wider church, Dean Kittredge is a respected scholar and preacher who teaches and leads retreats on the vital intersection of scripture, spirituality, and preaching for Christian leaders. In her role as dean and president, she continues to form students at Southwest in creative and faithful approaches to biblical studies, early Christian history, Greek reading, and the embodied practice of liturgical leadership.

Dean Kittredge is the eighth dean and president of Seminary of the Southwest. She was appointed in 2013 after serving on the faculty as Professor of New Testament and as academic dean. Committed to theological education for the church, Dean Kittredge has served as a member of the Steering Committee for Theological Education in the Anglican Communion, as Chair of the Board of the Episcopal Evangelism Society, and President of the Anglican Association of Biblical Scholars.

A biblical scholar valued by her colleagues for her insight and generous collegiality, Dean Kittredge is a contributor to *The New Oxford Annotated Bible* and the *Women's Bible Commentary*, and the author of *Conversations with Scripture: The Gospel of John* and *Community and Authority: The Rhetoric of Obedience in the Pauline Tradition*. She co-edited *The Bible in the Public Square: Reading the Signs of the Times* and *Walk in the Ways of Wisdom: Essays in Honor of Elisabeth Schüssler Fiorenza*. She is the co-editor of the *Fortress Commentary on the Bible: The New Testament* (2014).

Fascinated by the interplay of intellect and imagination in the interpretation of scripture, she wrote *A Lot of the Way Trees Were Walking: Poems from the Gospel of Mark* (Wipf & Stock, 2015).

Prior to joining the seminary faculty in 1999, Dean Kittredge taught at Harvard University and the College of the Holy Cross. She serves as assisting priest at The Episcopal Church of the Good Shepherd in Austin.

She is married to Frank D. Kittredge, Jr. and they have three grown children.

BA, Williams College

MDiv, ThM and ThD, Harvard Divinity School



Dr. Scott Bader-Saye

Academic Dean

Helen and Everett H. Jones Professor of Christian Ethics and Moral Theology

Professor Bader-Saye joined the seminary faculty as the Helen and Everett H. Jones Chair in Christian Ethics and Moral Theology in 2009 and has served as academic dean since 2013. His current research centers on theological readings of gender and transgender. Other research interests include economy, sexuality, political theology, virtue ethics, and interfaith dialogue. He teaches the core Theological Ethics courses for all degree programs. He is author of *Following Jesus in a Culture of Fear*, revised and updated (2020), *Formed by Love* (2017), and *Church and Israel After Christendom* (1999). He has contributed to *The Blackwell Companion to Christian Ethics* (2006) and *The Cambridge Companion to the Gospels* (2006) and has published widely in theological journals and magazines. Professor Bader-Saye helped found and lead Peacemeal, a missional Episcopal community in Scranton, PA, served on the Episcopal Church Executive Council Economic Justice Loan Committee, currently serves on the Gathering of Leaders Steering Committee, and is active as a teacher and parishioner at St. Julian of Norwich Episcopal Church, a mission in northwest Austin.

AB, Davidson College

MDiv, Yale Divinity School

PhD, Duke University



Dr. Anthony D. Baker

Clinton S. Quin Professor of Systematic Theology

Professor Baker joined the seminary faculty in 2004. He teaches courses in constructive theology, ecotheology, Patristics, and theological research. His latest books are *Shakespeare, Theology, and the Unstaged God* (Routledge, 2020), and *Leaving Emmaus: A New Departure in Christian Theology* (Baylor University Press, 2021). He is currently exploring the intersection of classical accounts of theosis with current issues in ecology. Professor Baker works with other members of the community on green initiatives around campus, and he is the theologian in residence at Saint Julian of Norwich Episcopal Church in north Austin where he and his family worship.

BA and MA, Olivet Nazarene University

PhD, University of Virginia



Dr. Steven Bishop

Associate Professor of Old Testament

Dr. Bishop, associate professor of Old Testament, came to the Seminary of the Southwest in 2004 from the Boston area, where he earned three graduate degrees and taught at several universities. Formerly an ordained minister of the Church of Christ, he served churches in Texas and Massachusetts before beginning graduate studies in the early 1990s. Dr. Bishop's academic interests include the poetry of the Hebrew Bible and literary translations of it into English, and the influence of Hellenistic thought on Hebrew wisdom literature. In addition to writing book reviews and presenting scholarly papers, Dr. Bishop assisted the well-known Old Testament scholar Bernhard Anderson in editing and revising two books: *Out of the Depths: The Psalms Speak for Us Today* and *Contours of Old Testament Theology*. Dr. Bishop worked again with Anderson as an editor and contributor for the fifth edition of *Understanding the Old Testament*, published in spring 2006. In 2015, Dr. Bishop was elected to the steering committee of the Anglican Association of Biblical Scholars.

BS, Abilene Christian University
MS, Texas A&M University
MTS, Boston University School of Theology
MA and PhD, Boston University



Dr. Claire Miller Colombo

Director of the Center for Writing and Creative Expression and Lecturer in Theology and Arts
Dr. Claire Miller Colombo, as director of the seminary's writing center, facilitates the delivery of writing support services for all students and develops writing- and arts-related programming for the entire community. She oversees the publication of *Soul by Southwest*, the seminary's literary and arts journal, and hosts *Soul in the City*, an event series featuring musicians and other artists from the wider Austin community. Colombo has served on the seminary's faculty since 2012, teaching in the areas of writing, theology, and aesthetics, and she is co-author with Cynthia Briggs Kittredge of *Colossians in the Wisdom Commentary* series (Liturgical Press, 2017). Colombo develops religion curricula for Loyola Press of Chicago and writes literature, language arts, and humanities curricula for several other major publishers. She serves on the editorial team of *Theopoetics: A Journal of Theological Imagination, Literature, Embodiment, and Aesthetics*.

BA, Marquette University
MA, PhD, University of Texas at Austin
DTS, Seminary of the Southwest



The Reverend Nancy Frausto

Director of Latinx Studies

The Reverend Nancy Frausto, born in Zacatecas, Mexico, immigrated to the U.S. as a child. She is the first and only DACA (Deferred Action for Childhood Arrivals) beneficiary priest in the Episcopal Church and a founding member of the Diocese of Los Angeles Sanctuary Task Force. A powerful preacher, teacher, and witness to the power of God's liberating love, she is the Diocese of Los Angeles' first Latina leader to have grown up in a Spanish Speaking Episcopal Church who has gone on to pursue ordination. Nancy recognizes the importance of honoring diversity in language, culture, social-economic status, and race in people's stories. Her passion for storytelling and finding God amid chaos, pain, laughter, and joy drives her desire to share her personal story and hear the stories of others who seek, name, and celebrate Jesus' loving presence in their lives. Nancy is the recipient of the Episcopal Church Foundation and Beatitudes Society Fellowship. She was named one of the "Future 50" Interfaith Leaders in Los Angeles to watch by the Interreligious Council of Southern California. In 2013, Nancy completed her Diploma in Theology from Bloy House, the Episcopal Seminary at Claremont School of Theology; she received the Thomas Cranmer Scholarship for Distinguished Achievement in Liturgical Scholarship and the Preaching Excellence Award. Online magazine *relevant.com* named her one of their 12 effective Women Preachers. In the spring of 2018, CBS network featured her work on their documentary *Race, Religion & Resistance*.



Dr. Awa Jangha

Loise Henderson Wessendorff Assistant Professor of Spiritual Integration in Counseling

Dr. Jangha earned her PhD from Loyola University Maryland in Pastoral Counseling (a Counselor Education and Supervision program). Her research focuses on experiences of power in the pastoral counseling identity development of African-American female pastoral counselors in training and utilized art as the means of exploration. She is a Licensed Professional Counselor (LPC), National Certified Counselor (NCC), and has a background in art therapy. Her training in pastoral counseling reflects her passion for spiritual integration in counseling reflects her passion for spiritual integration in counseling and in counselor education. As a member of both the Association for Spiritual, Ethical, and Religious Values in Counseling (ASERVIC) and the American Art Therapy Association (AATA) she infuses creativity into her teaching of spiritually integrated practices within the classes she has taught (such as Clinical Practicum, Professional Orientation and Counselor Identity, Addictions Counseling Assessment and Testing).

BA, Fisk University, Nashville, Tennessee

MEd, Boston College, Boston, Massachusetts

MA, Drexel University, Philadelphia, Pennsylvania

PhD, Loyola University Maryland, Baltimore, Maryland



The Reverend Nathan G. Jennings

J. Milton Richardson Professor of Liturgics and Anglican Studies

Director of Community Worship

A native of Austin, Professor Jennings returned to his hometown when he joined the faculty of the Seminary of the Southwest in 2005. Jennings is also the Director of Community Worship and has served as the Chair of the Anglican Studies Program at Seminary of the Southwest since 2008. Jennings is interested in liturgical theology, Christian Platonism, Ancient Near-Eastern studies, asceticism, hermeneutics and the way these disciplines intersect and inform one another. His first book, *Theology as Ascetic Act: Disciplining Christian Discourse*, published in 2010, represents a light revision of his doctoral dissertation and argues that Christian teaching and reflection are embodied acts analogous to, and part of, Christian asceticism. His second book, *Liturgy and Theology, Economy and Reality*, Wipf and Stock 2017, argues for a Christian metaphysical realism, presenting liturgy as a cosmic gift economy whereby God renders cosmos out of chaos. Jennings has published various book reviews and articles in journals and collections. He is currently working on a book of natural theology for a popular audience. In teaching, Jennings reflects on liturgy theologically as that which enables participation in God and God's work in the world. In addition to the required liturgy and Anglican studies courses, Jennings offers elective seminars in Liturgical Theology, Hermeneutics, and occasional seminars on Anglican Divines.

BA, University of Texas

MDiv, Yale Divinity School

MA and PhD, University of Virginia



Marlon Johnson

Assistant Professor of Counselor Education

Marlon Johnson is a licensed professional counselor with a focus on narrative and child-centered play therapy techniques. He completed his PhD in counselor education at the University of Tennessee, Knoxville in Fall, 2019. Johnson served as a 2018 doctoral fellow for the National Board of Certified Counselors and as the Tennessee Counseling Association's NBCC Liaison. His research centers on recruitment experiences for African-American men into counseling programs, the intersectionality of LGBTQ identity and faith orientation, continuing multicultural counselor education, and college and career readiness in rural Appalachia.

BS, *Clemson University*
MS, *University of Tennessee*
PhD, *The University of Tennessee*



Kevin McClure

Director of Chapel Music and Lecturer in Church Music

Kevin McClure teaches Liturgical Music, leads the music in Christ Chapel, directs the Choir, trains cantors and Officiants, and works with the community in designing services. From Princeton, New Jersey, Kevin began his vocation in Oxford as a young man, and continued his training as a Liturgical musician with James Litton and John Bertalot. Prior to coming to SSW in 2011, he served as Director of Music and Lecturer at Austin Presbyterian Theological Seminary for 21 years, and has led music for Episcopal, Lutheran, United Methodist, Roman Catholic and Southern Baptist congregations. As a recitalist, he has concertized in the US and in Germany. With the American Guild of Organists, Kevin has served as Dean of the Austin Chapter of the American Guild of Organists and as AGO's District Convener for South Texas. Kevin has been published in *The American Organist*. His special musical interests include Bach, Buxtehude, Herbert Howells and French music of all eras.

BM, *Oberlin*
MM, *Westminster Choir College*



Dr. Jeehei Park

Assistant Professor of New Testament

Prior to coming to Southwest, Dr. Jeehei (pronounced “jee-hey”) Park taught at General Theological Seminary. She holds an MDiv from Harvard Divinity School and a PhD from Fordham University. Her research and teaching interests include the New Testament, race/ethnicity in the Roman world, and postcolonial and decolonial theories and theologies. Park's work has been recognized with several awards including the Forum for Theological Exploration dissertation fellowship and the Louisville postdoctoral fellowship. Her first book *All Citizens of Christ: A Cosmopolitan Reading of Unity and Diversity in Paul's Letters* will be published by Brill. She is currently a provisional deacon in The United Methodist Church.

BA, *Yonsei University*
ThM, *Yonsei University*
MDiv, *Harvard Divinity School*
PhD, *Fordham University*



The Reverend Nandra Perry, PhD

Director of the Iona Collaborative

The Rev. Nandra Perry, Ph.D, joined the seminary's staff and faculty as Director of the Iona Collaborative (iona.ssw.edu) on June 1, 2020. Perry serves as Vicar of St. Philip's Episcopal Church in Hearne, Texas (since 2017), and is currently a Mentor in the seminary's Thriving in Bi-Vocational Ministry continuing education and mentoring program. She is a graduate of the Iona School for Ministry in the Diocese of Texas and was ordained to the priesthood in 2017. Perry received her Ph.D. in Renaissance Literature and Religious Studies at the University of North Carolina – Chapel Hill in 2003. Among her many published works is *Imitatio Christi: The Poetics of Piety in Early Modern England* (Notre Dame: University of Notre Dame Press, 2014). She comes to the seminary from Texas A&M University, where she was an Associate Professor in the Department of English and a faculty affiliate in Religious Studies.



Dr. Stephanie Ramirez

Assistant Professor of Counselor Education

Stephanie Ramirez completed her PhD at St. Mary's University in San Antonio, Texas. Her doctorate is in Counselor Education and Supervision (CES) with a specialization in Relational Cultural Theory (RCT) and Social Justice. The emphasis of her doctoral studies can be summed up in her dissertation title, *Beyond the U.S.: A Qualitative Study on the Impact of Travel Abroad for Female Counselor Education and Supervision Students*. Outside of teaching, Stephanie is a Licensed Professional Counselor (LPC). She has counseled clients in a variety of settings, including providing counseling and advocacy services for undocumented women experiencing domestic violence, working with senior adults and caregivers, and, recently, working with at-risk youth. Her research interests include counseling outside of U.S. borders, social justice, and multicultural awareness and diversity. She has taught counseling courses in St. Mary's University's Latin American program (online) and has traveled to Mexico and Argentina to help extend counseling opportunities for students outside of the United States. She has also presented on a variety of topics, including keeping ethics relevant in the field of counseling, attitudes and perceptions of Latina sexuality, LGBT youth and the coming-out process, using Transcendental phenomenology as research method, and travel abroad for the purposes of cultural immersion.

BA, Schreiner University

MA and PhD, St. Mary's University in San Antonio, Texas.



The Reverend Dominique A. Robinson

John E. Hines Assistant Professor of Preaching

Rev. Dominique A. Robinson, DMin, is a millennial Womanist homiletician and justice advocate. She undergirds scholar-ministry praxis with prophetic witness, social justice, digital media, preaching, and religious communication. She earned a Doctor of Ministry degree from Columbia Theological Seminary in Gospel and Culture in May 2017. Her dissertation, "iHomiletic™: Preaching that Clicks," is groundbreaking research, and services to assist faith leaders with developing impactful ministry methodologies that employ technology and social media linguistics. She currently is a Ph.D. student at Christian Theological Seminary in the world's first African American Preaching and Sacred Rhetoric Ph.D. program. Her current research focuses on developing a "diversability"-centered homiletic rooted in Womanist discourse. Additional research interests are African American religiosity, Black Church traditions, millennial womanism, liturgy, youth and young spiritual formation, and digital discipleship. She is an ordained itinerant elder in the African Methodist Episcopal (AME) Zion Church.

BA, Georgetown University

MDiv, Candler School of Theology, Emory University

ThM, Candler School of Theology, Emory University

DMin, Columbia Theological Seminary



Dr. Maria Spellings

Assistant Professor of Counselor Education

Dr. Spellings is a Licensed Professional Counselor Supervisor (LPC-S) in Texas. After completing her masters degree at a seminary in Dallas, she gained a significant amount of clinical experience from working in a local inpatient psychiatric unit working with complex PTSD and trauma-related disorders. She went on to complete her doctoral training at the University of North Texas where she received advanced training in has advanced training in play therapy, attachment, and filial therapy. She is currently teaching full-time with the UNT Counseling Program as a Senior Lecturer where she teaches didactic courses and provides clinical supervision for masters counseling students in multiple stages of clinical development.

BA, East Texas Baptist University

MA, Dallas Theological Seminary

PhD, University of North Texas



Dr. Gena St. David

Director of the Loise Henderson Wessendorff Center for Christian Ministry and Vocation

Gena is the Director of the Loise Henderson Wessendorff Center for Christian Ministry and Vocation, and Associate Professor of Counselor Education. She is a licensed professional counselor and licensed marriage and family therapist trained in systemic therapies, EMDR, trauma and neuroscience, attachment and play therapy, and the Enneagram. In 2013, Gena helped co-found The Human Empathy Project, a nonprofit in Austin that exists to foster empathic connection with members of faith and LGBTQ communities. She is the author of several articles and chapters on the intersection of spiritual, religious, and ethical values in counseling, and is currently working on a book that applies neuroscience to Christian theology. Dr. St. David and her family attend Vox Veniae church in East Austin.

BA, The University of Texas at Austin

MA, George Fox University in Portland, Oregon

PhD, St. Mary's University in San Antonio, Texas.



Dr. Steven Tomlinson

Associate Professor of Leadership and Administration

Steven holds a PhD in Economics from Stanford University. He coaches and consults with Wall Street, Fortune 500 and high-tech start up executives and managers on leadership and communication strategy. He is a Founding Master Teacher at the Acton School of Business for Entrepreneurship. He taught economics and finance at the University of Texas at Austin for 17 years where he designed and directed the MBA professional development program. He has been an adjunct professor pastoral ministry at Seminary of the Southwest, teaching In the MAPM program. He is also an accomplished playwright and performer. His award-winning solo shows have been produced in Austin and off-Broadway.

BA, University of Oklahoma

Ph.D. Stanford University



SEMINARY DIRECTORY

BOARD OF TRUSTEES

OFFICERS

The Rev. Canon Kathryn 'Kai' M. Ryan, '92, Board Chair
Suffragan Bishop Elect, Diocese of Texas

Mr. Robert "Clarke" Heidrick, Jr., Executive Chair
Partner, McGinnis Lochridge Law Practice
Member, Episcopal Church of the Good Shepherd, Austin

Ms. Lesley Wilder, Secretary

The Rev. Morgan Allen, '03, Treasurer
Rector, Trinity Church Boston

MEMBERS

The Rev. Bert Baetz
Rector, St. Peter's Episcopal Church

Taylor Bowles
Diocese of Texas

Mr. John Hancock
Diocese of Texas

Ms. Josephine Hicks
Vice President for Episcopal Church Programs, ERD
Member, St. Peter's Episcopal Church, Charlotte

The Very Rev. Miguelina Howell
Diocese of Connecticut

The Rt. Rev. Carlye Hughes
Diocese of Newark

Ms. Shannon Hunter
Of Counsel, Coats Rose
Member, St. Martin's Episcopal Church, Houston

The Very Rev. Cynthia Briggs Kittredge, ThD
Ex-Officio
Dean and President, Seminary of the Southwest

The Rev. Justin Lindstrom, '99
Assistant Rector, Christ Episcopal Church, San Antonio

The Hon. Lora Livingston
Judge, 261st Civil District Court
Member, St. James Episcopal Church, Austin

The Rev. Lisa Mason
Rector, St. John's Episcopal Church

Mrs. Lynn Meredith
Philanthropist

The Rev. Hugh Page
Diocese of Northern Indiana

The Rev. Kathy Pfister
Alumni Representative

The Rev. Genevieve Razim
Interim Rector, St. Timothy's Episcopal Church

The Rev. Rhonda Rogers
Rector, St. Dunstan's Episcopal Church

The Rev. Dr. Roman Rolden
Rector, St. Dunstan's Episcopal Church

Mr. Timothy 'Tim' K. Saunders, Jr.
Managing Director & General Counsel, Goldman Sachs
Member, Christ Episcopal Church, Greenwich

The Rt. Rev. Brian Seage, '97
Bishop Diocesan, Diocese of Mississippi

The Rev. Jemonde Taylor
Rector, St. Ambrose Episcopal Church, Raleigh

The Very Rev. Chadwick 'Chad' Vaughn, '06
Rector, St. Bede's Episcopal Church, Atlanta

The Rev. Greg Warren
Rector, Saint Peter's Episcopal Church

Faculty Representative
Dr. Awa Jangha

Student Representative
Mr. Ryan Lee

FACULTY EMERITI

The Rev. William Seth Adams

*J. Milton Richardson Professor Emeritus of
Liturgics and Anglican Studies*

BA, Washington University

BD, Bexley Hall

MA and PhD, Princeton University

DD, Episcopal Theological Seminary of the Southwest

The Rev. Charles James Cook

*Joe and Jesse Crump Chair of Cultural Research,
Professor Emeritus of Pastoral Theology*

BA, Drake University

MDiv and DD, Episcopal Theological Seminary of the Southwest

The Rev. Paul T. Coke

Ernest J. Villavaso, Jr., Professor Emeritus of New Testament

BA, Pomona College

STB and ThD, General Theological Seminary

MA, Oxford University

The Rev. Hilmer C. Krause

*Associate Professor Emeritus of
Homiletics and Hispanic Ministry*

BA, Texas Lutheran College

BD and DD, Wartburg Theological Seminary

STM and DD, Episcopal Theological Seminary of the Southwest

The Rev. Durstan R McDonald

Dean and President-Emeritus

AB, Trinity College

STB, Philadelphia Divinity School

PhD, University of Pennsylvania

DD, Hobart and William Smith Colleges

DHL, Episcopal Theological Seminary of the Southwest

The Rev. Kathleen Sams Russell

Associate Professor Emerita of Pastoral Theology

BA, Daemen College

MDiv, Seabury-Western Theological Seminary

DMin, Austin Presbyterian Theological Seminary

Dr. Russell Schulz

Associate Professor Emeritus of Church Music

BMus, Valparaiso University

MMus, Union Theological Seminary

DMA, University of Texas

The Rev. Douglas Travis

Dean and President Emeritus

BA, Trinity University

MATS, McCormick Theological Seminary

MA, University of Chicago Divinity School

STM and DD, General Theological Seminary

DMin, Perkins School of Theology,

Southern Methodist University

SEMINARY OF THE SOUTHWEST
ADMINISTRATIVE STAFF

OFFICE OF THE DEAN AND PRESIDENT

The Rev. Dr. Cynthia Briggs Kittredge, ThD
Dean and President

Ms. Ashley Croshaw
*Hospitality Coordinator and Assistant to
the Executive Vice President*

Ms. Lesley Wilder
Chief of Staff of the Office of the Dean and President

OFFICE OF THE ACADEMIC DEAN

Dr. Scott Bader-Saye
*Academic Dean
Professor of Christian Ethics and Moral Theology*

Ms. Christine Anderson
*Center Program Director
LoiseHendersonWessendorffCenterforChristianMinistryandVocation*

Dr. Claire Colombo
*Director of the Center for Writing and
Creative Expression and Lecturer in Theology and the Arts*

The Rev. Nandra Perry
Director of the Iona Collaborative

Mr. Kevin McClure
Director of Chapel Music and Lecturer in Church Music

Dr. Gena St. David
*Director
LoiseHendersonWessendorffCenterforChristianMinistryandVocation*

Ms. Laurel Schlueder
Executive Assistant to the Academic Dean

Ms. Madelyn Snodgrass
Registrar, Director of Assessment

OFFICE OF ADMINISTRATION AND FINANCE

Mr. Fred Clement
Executive Vice President

Mr. Marcus DeLeon
Housekeeping Staff

Mr. Travis Dubcak
Director of Housekeeping

Mr. Erik Morrow
Director of Information Technology

Ms. Deirdre Nelson
Senior Accountant

Mr. Alfredo Perez
Facilities Technician

Mr. David Waldo
Assistant Director of Information Technology

Mr. Tigh Walters
Director of Facilities Management

Mr. Warrick Walker-Williams
Housekeeping Staff

Ms. Susan Versluys
Controller

Ms. Kiersten Zundel
Associate for Accounting and Registrar Services

OFFICE OF INSTITUTIONAL ADVANCEMENT

Mr. Charley Scarborough
Vice President for Institutional Advancement

Ms. Donna Benson
Database Manager

Ms. Chandler Tomsu
Donor Relations Associate

Mr. Wally Moore
Director of Major Gifts and Planned Giving

Ms. Kaye Warren
Executive Assistant for Institutional Advancement

OFFICE OF COMMUNICATIONS

Mr. Eric Scott
Vice President for Communications and Marketing

Ms. Keela Vaughn
Marketing Associate

OFFICE OF ENROLLMENT MANAGEMENT

The Rev. Hope Benko
*Vice President of Enrollment Management and Student
Services*

Ms. Grayson Dail
Enrollment Manager

Ms. Beth Jordan
Enrollment Manager

BOOHER LIBRARY STAFF

Ms. Alison Poage
Booher Library Director

Mr. Duane Carter
Booher Library Assistant Director/E-Resources Librarian

Marlon Patterson
Circulation Supervisor

Official Calendar 2022-2023

August 2022

- 21 NSO Lunch (all programs)
NSO Orientation (All programs)
- 21-24 MDIV, DAS, and MAR New Student
Orientation
- 21-24 Registration for new students
- 28 Matriculation Service and Dinner
- 29 Fall classes begin

September 2022

- 5 Labor Day Holiday—offices closed

October 2022

- 4 Board of Trustees Meeting
- 4 John Hines Day
- 17-21 Reading Week

November 2022

- 16 Alumni Convocation and Blandy Lectures
- 14-18 Spring Registration
- 22-26 Thanksgiving Break—no classes
- 24-25 Thanksgiving Holidays—offices closed

December 2022

- 12-16 Final Exam week
- 17 Classes end
- 19 Christmas Holidays through
January 1—offices closed

January 2023

- 3-4, 6 General Ordination Examination
- 9-27 January Term
- 16 Martin Luther King, Jr. Holiday—offices closed
- 30 Spring classes begin

February 2023

- 7 Board of Trustees Meeting
- 7 Payne Lecture

March 2023

- 6 Summer Registration
- 13-17 Spring Break
- 27 Harvey Lecture

April 2023

- 7 Good Friday—offices closed
- 10 Easter Monday—offices closed
- 10 Reading Day
- 17-21 Fall and January term registration

May 2023

- 15-19 Final Exam week
- 20 Classes end
- 23-24 Board of Trustees Meeting
- 23 Commencement Eucharist
- 24 72nd Commencement
- 29 Memorial Day Holiday—offices closed

June 2023

- 5 Summer classes begin
- 12-16 Continuing Education Program

July 2023

- 4 Independence Day Holiday—offices closed
- 24-28 Final Exam Week—Summer term

August 2023

- 4 Summer classes end



Official Calendar 2023-2024

August 2023

- 7-18 Asynchronous online NSO class (All programs)
- 19 NSO Lunch (All programs)
NSO Orientation (All programs)
- 19-22 MDiv, DAS, MAR New Student Orientation
- 19-22 Registration for new students
- 23-25 MDiv, DAS, MAR New Student Retreat
- 27 Matriculation service and dinner
- 28 Fall classes begin

September 2023

- 4 Labor Day Holiday—offices closed

October 2023

- 10 Board of Trustees Meeting
- 10 John Hines Day
- 16-20 Reading Week

November 2023

- 14-16 Blandy Lecture and Symposium
- 13-17 Spring Registration
- 21-24 Thanksgiving Break—no classes
- 23-24 Thanksgiving Holidays—offices closed

December 2023

- 15 Classes end
- 18 Christmas Holidays through January 1—offices closed

January 2024

- 2-3, 5 General Ordination Examination
- 2-19 January Term
- 15 Martin Luther King, Jr. Holiday—offices closed
- 29 Spring classes begin

February 2024

- 6 Board of Trustees Meeting
- 6 Payne Lecture
- 19-22 ATS 10 year Reaffirmation Visit

March 2024

- 4 Summer Registration
- 11-15 Spring Break (tentative)
- 18-21 SACSCOC 10 year Reaffirmation Visit
- 20 Harvey Lecture
- 29 Good Friday—offices closed
- 31 Easter

April 2024

- 1 Easter Monday—offices closed
- 1 Reading Day
- 22-26 Fall and January term registration

May 2024

- 10 Classes end
- 21-22 Board of Trustees Meeting
- 21 Commencement Eucharist
- 22 73rd Commencement
- 27 Memorial Day Holiday—offices closed

June 2024

- 3 Summer classes begin

July 2024

- 4 Independence Day Holiday—offices closed

August 2024

- 5 Summer classes end





SEMINARY OF THE
SOUTHWEST

AN EPISCOPAL SEMINARY